

PLAT
of survey of
L. G. McCrae Lots
710 North Bellwood
Union, Oregon

Located in Block 4 of West
Union Addition, Union Oregon

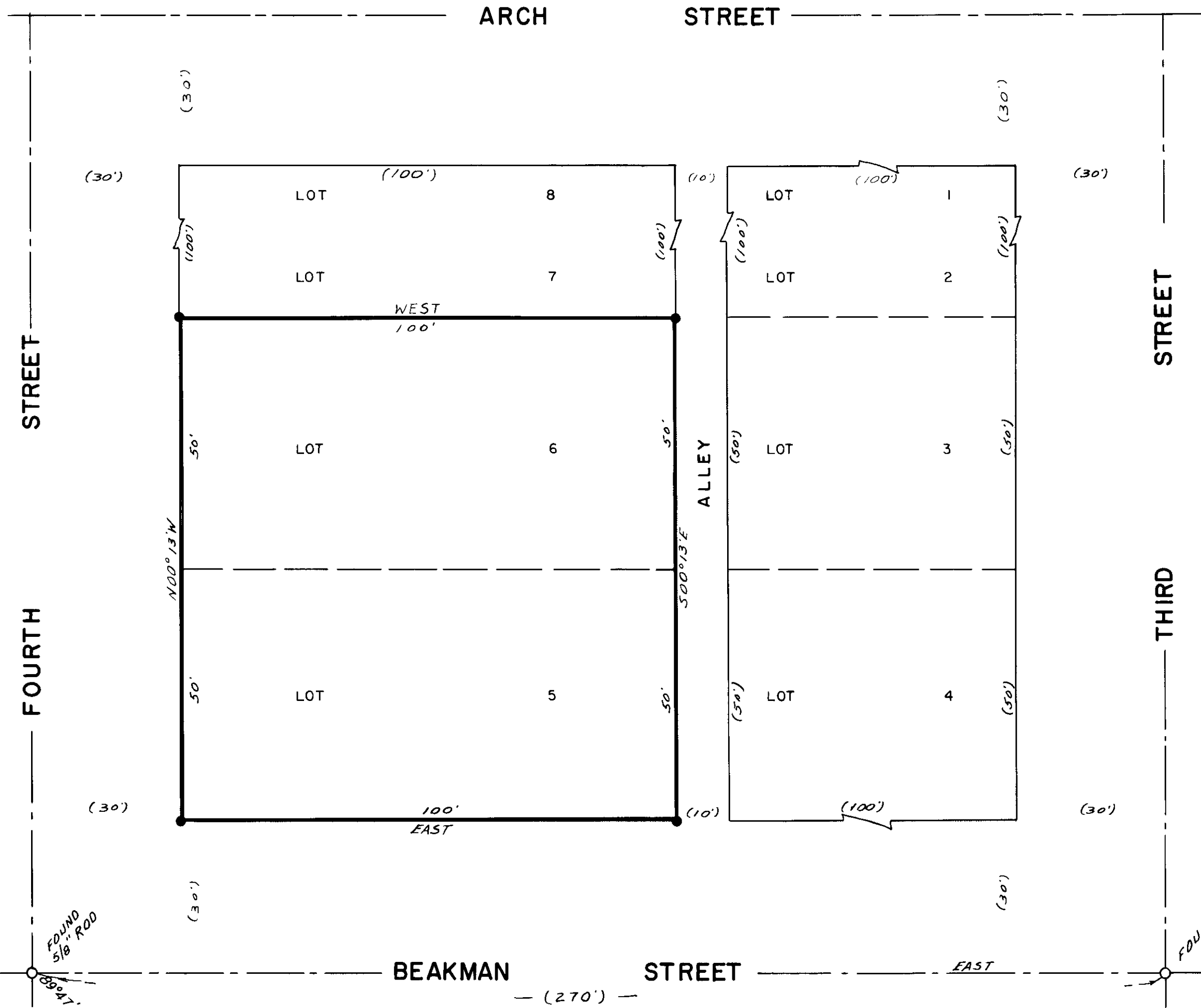

LEGEND
SCALE 1" = 20'
○ FOUND MONUMENTS.
● SET 5/8" X 30" STEEL RODS.
() DATA OF RECORD.
--- STREET CENTERLINES.
MARCH 9, 1973

Surveyed & Platted
James H. [Signature]

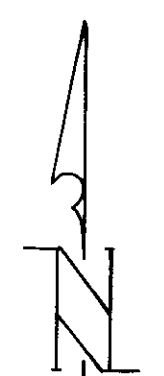

BASIS OF BEARINGS
BASED ON Q OF
BEAKMAN ST. BEING
EAST.