

PLAT  
of survey of  
**JIM'S-N-OUT**  
JAMES B. or MARLYS M. STROUP  
BOX 607  
ELGIN, OREGON  
MARCH 2, 1973

LOCATED IN NE1/4SW1/4  
SECTION 15 TIN R39E W.M.

DIVISION

STREET

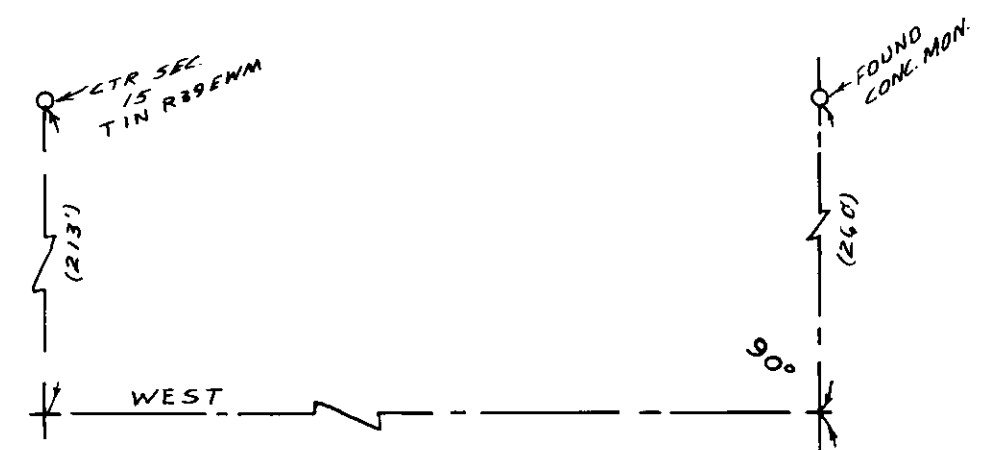

SOUTH 14TH STREET

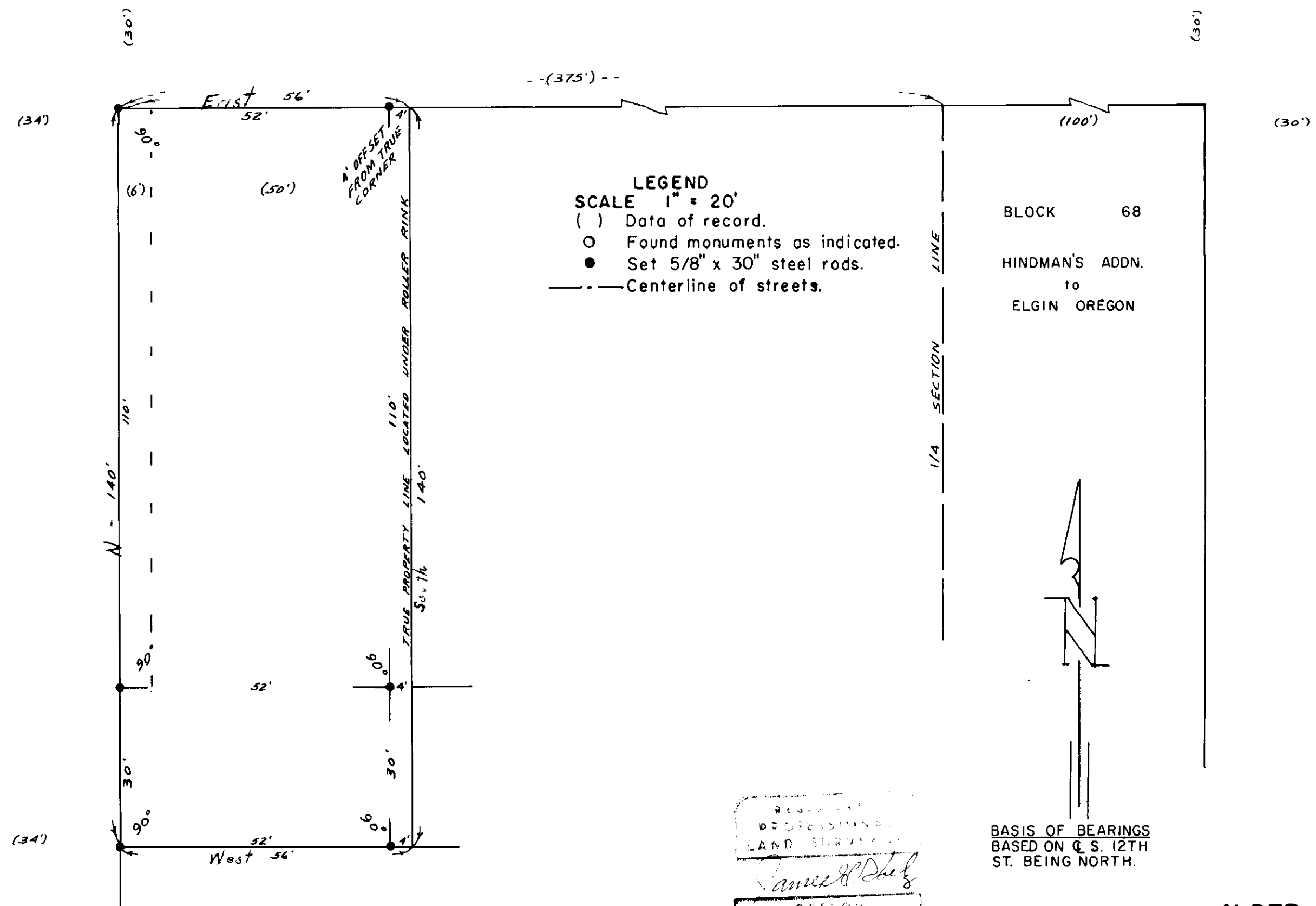

**LEGEND**  
SCALE 1" = 20'  
( ) Data of record.  
○ Found monuments as indicated.  
● Set 5/8" x 30" steel rods.  
--- Centerline of streets.

BLOCK 68  
HINDMAN'S ADDN.  
to  
ELGIN OREGON

1/4 SECTION LINE

SOUTH 12TH STREET  
(260')

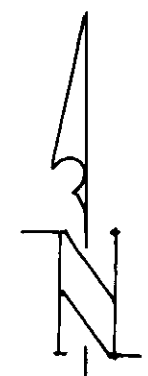

BASIS OF BEARINGS  
BASED ON Q. S. 12TH  
ST. BEING NORTH.

REGISTERED  
PROFESSIONAL  
LAND SURVEYOR  
*James G. Doherty*  
OREGON  
MAY 4, 1964  
JAMES G. DOHERTY  
151

ALDER STREET  
INITIAL POINT  
FOUND SCREEN IN LEAD PLUS