

JAMES SILER
Union, Oregon

August 29, 1972

LEGEND

- Scale: 1" = 50'
- Set 5/8" x 30" Steel Rods.
 - Found monuments as indicated.
 - Center line of Co. Rd.
 - () Data on record.
 - Existing fence.

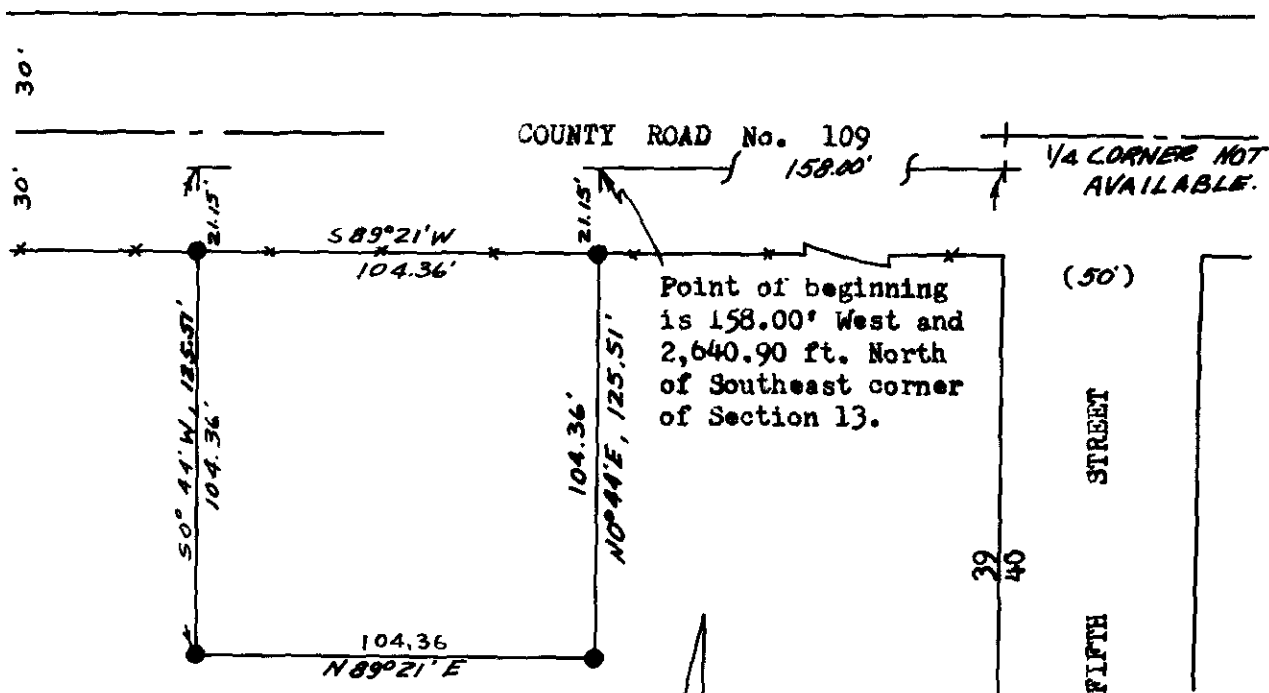

Located in Section 13
T4S R39E WM

REGISTERED
PROFESSIONAL
LAND SURVEYOR

James G. Voelz
OREGON
MAY 4, 1956
JAMES G. VOELZ
381



BASIS OF BEARINGS

Based on E. 11 Sec.
13 being North

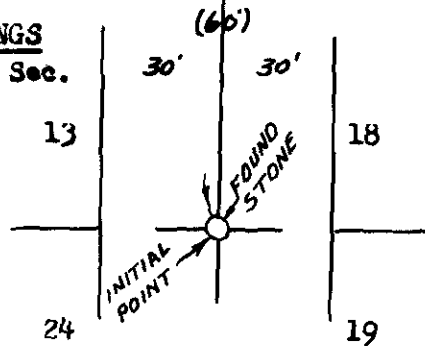

Ref
71-72

24-73