

Survey for
 Stanley N. Robinson
 Route 1
 Cove, Oregon

January 25, 1973

Located in T3S R40E. WM

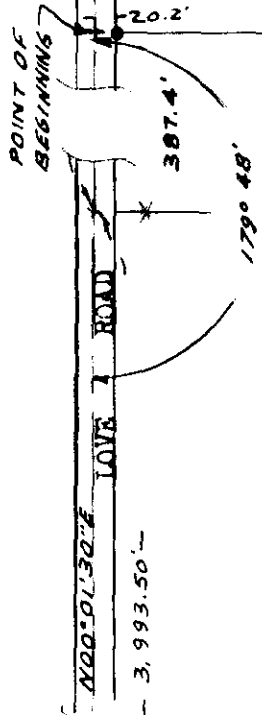
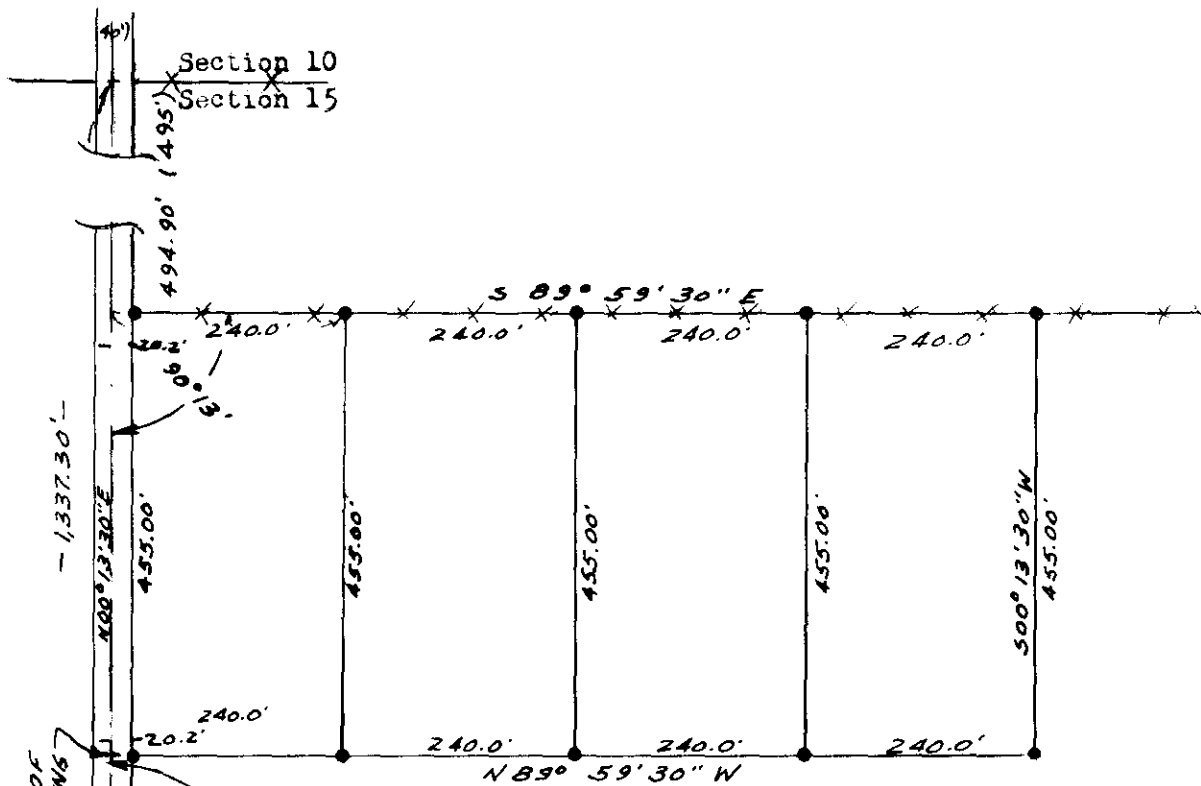

LEGEND
 Scale: 1" = 200'
 () Data of Record.
 o Found Monuments as indicated.
 • Set 5/8" x 30" Steel Rods.
 --- Center line of Roads.
 * * * Fence lines.

Basis of Bearings
 Based on South Section
 line being S 89° 54' W GLO

REGISTERED
 PROFESSIONAL SURVEYOR
 JAMES H. [Signature]

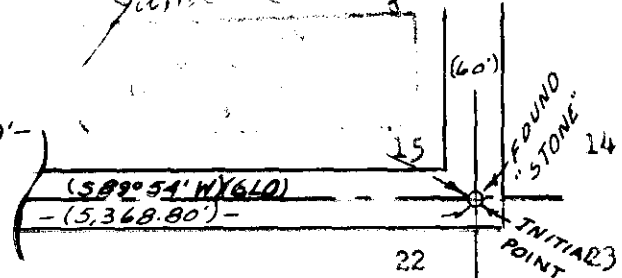
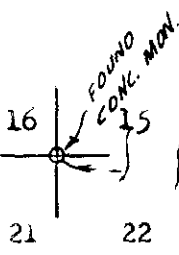

11-17-73