

A miscellaneous parcel in COGGAN'S SECOND ADDITION

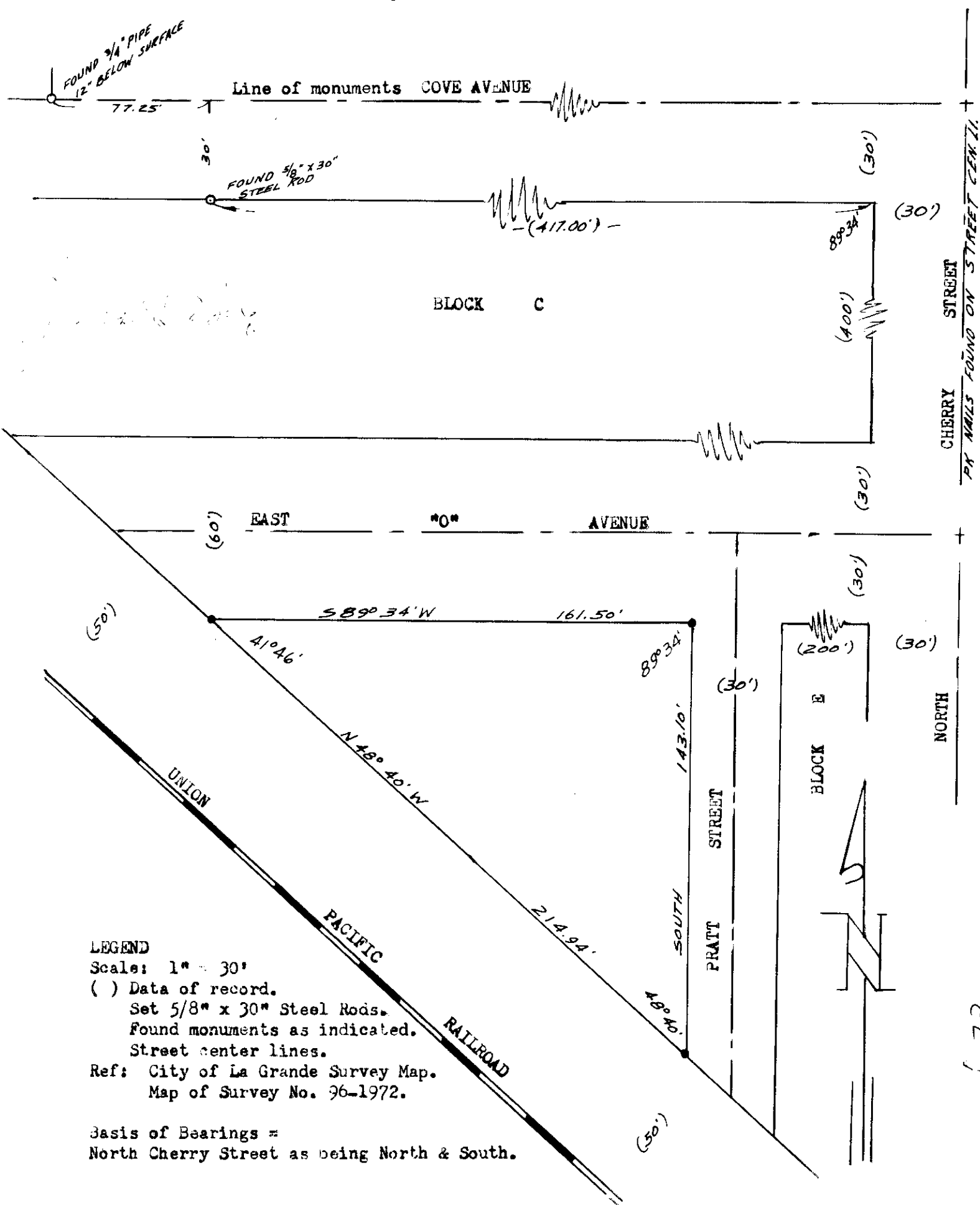

LEGEND

- Scale: 1" = 30'
- () Data of record.
- Set 5/8" x 30" Steel Rods.
- Found monuments as indicated.
- Street center lines.
- Ref: City of La Grande Survey Map.
- Map of Survey No. 96-1972.

Basis of Bearings =
 North Cherry Street as being North & South.