

Survey for
 Marjorie Nicoson
 1237 Lookout Ave
 Prineville, Ore.

December 16, 1972
 Scale: 1" = 100'

- () Data of record
 - o Found Monuments as indicated
 - o Set 5/8" x 30" Steel Rods.
- Centerline of Roads.

REGISTERED
 PROFESSIONAL
 LAND SURVEYOR

James D. Wolf

EXPIRES
 12-1-1986
 JAMES D. WOLF
 381

Located in T1S R38E WM
 Union County Ore

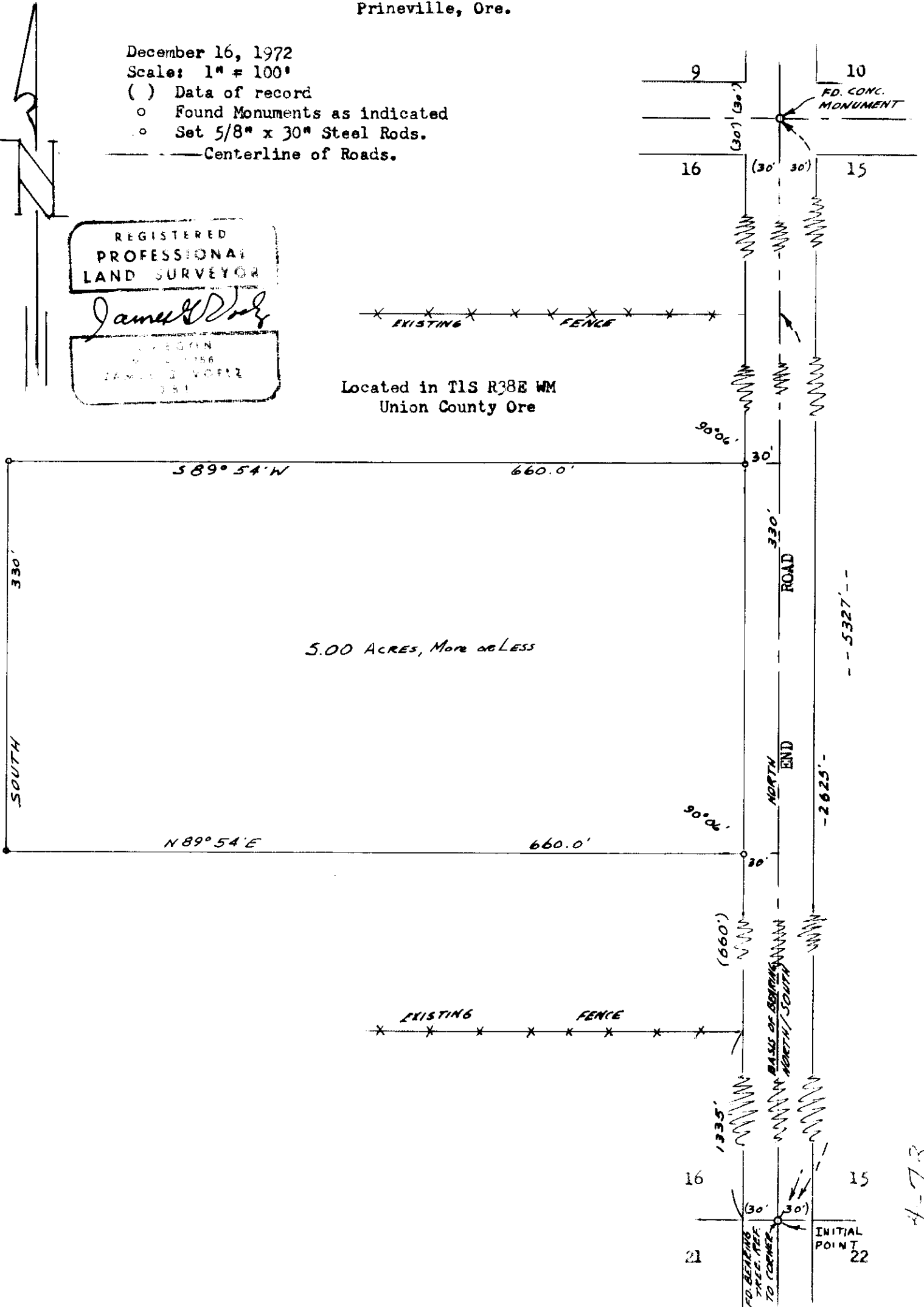

4-73