

Mrs. Lelah Long
 Rt. #1 Box 1416
 La Grande, Oregon

November 26, 1972

Scale: 1" = 100'

() Data of Record.

- Set 3/4" x 30" pipe
- Found monuments as indicated.

--- Center line of 20 foot easement.

Ref: Survey No. 151

State of Oregon

PROFESSIONAL
 LAND SURVEYOR
James W. Daily

Located in sections 20 and 21 T2S R38E WM

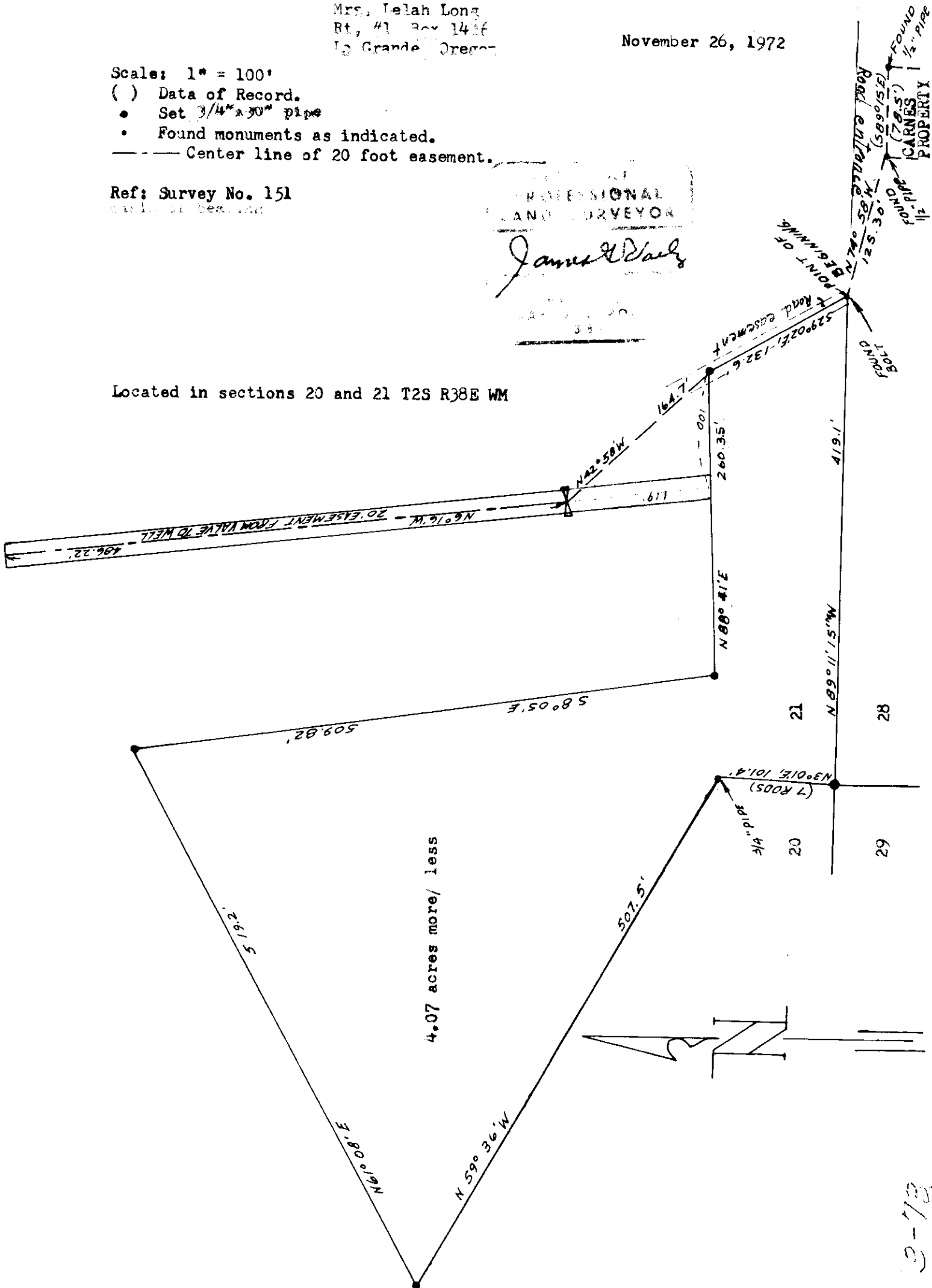

3-13