

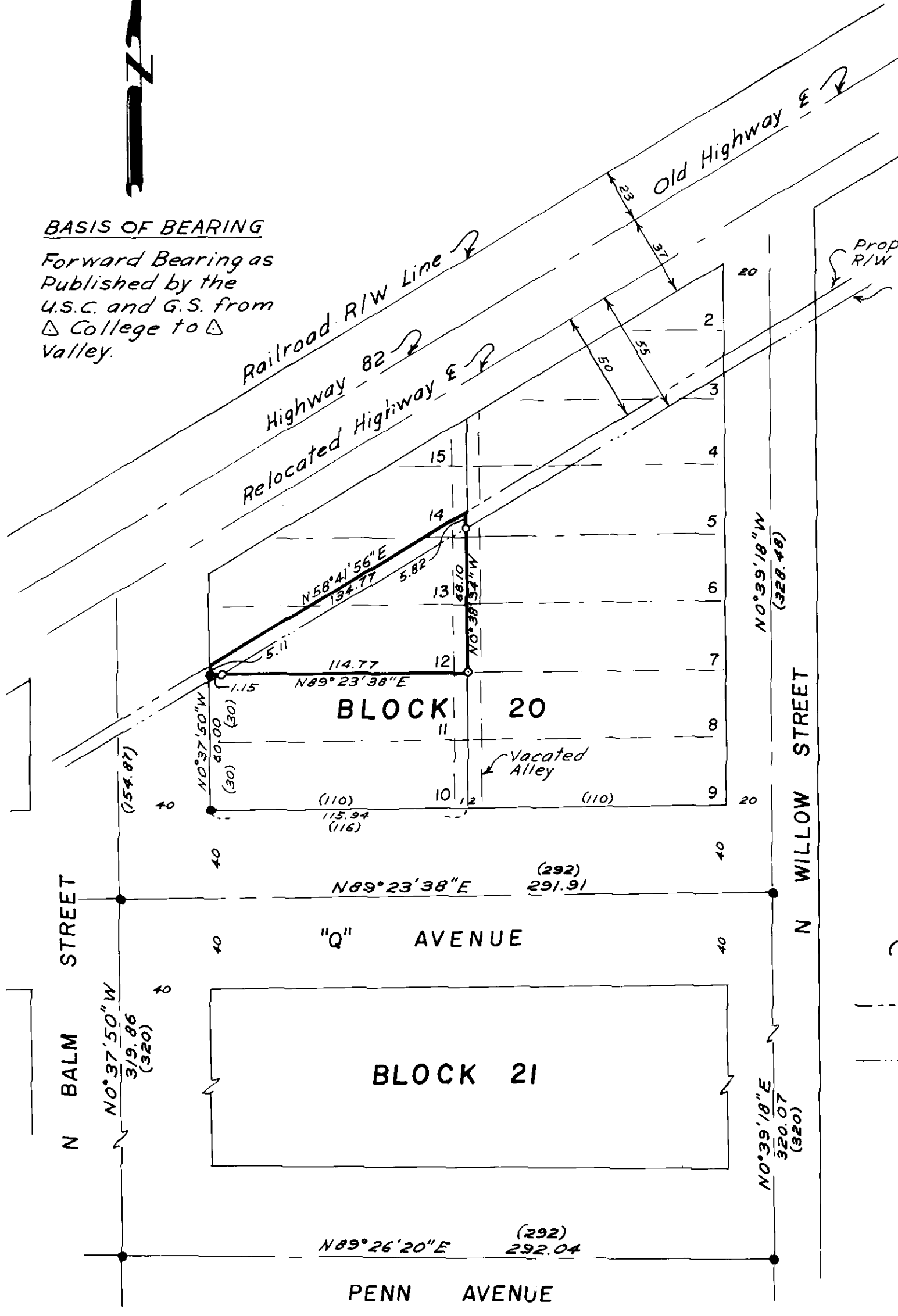

**BASIS OF BEARING**

Forward Bearing as Published by the U.S.C. and G.S. from  $\Delta$  College to  $\Delta$  Valley.



**REFERENCE MATERIAL**  
City Survey Map (1922)  
Highway Maps  
Highway Description of Proposed R/W Lines  
Survey #108

**LEGEND**

- Fd. Monument of Record
- Set  $\frac{5}{8}$ " x 30" Iron Pin with Plastic Cap Marked "BGF Survey Mk"
- ( ) Record Bearing and Distance
- Proposed Highway R/W Line
- Proposed Highway Permanent Easement for slope

REGISTERED PROFESSIONAL LAND SURVEYOR

*Signature of Duane I. Griffith*

OREGON  
JULY 10, 1984  
DUANE I. GRIFFITH  
644

**BAGETT-GRIFFITH-FERGUSON**  
LaGrande, Oregon  
Map of Survey  
Portions of Lots 12, 13, & 14  
Block 20  
Williamson's Add. to LaGrande  
UNION COUNTY, OREGON

SURVEYED FOR	LaGrande Paint & Glass Co.	by	DIG
DESIGNED FOR		by	
Scale:	1" = 50'	Drawn by	DIG & LET
			Nov. 10, 1972

107-72

107-72