

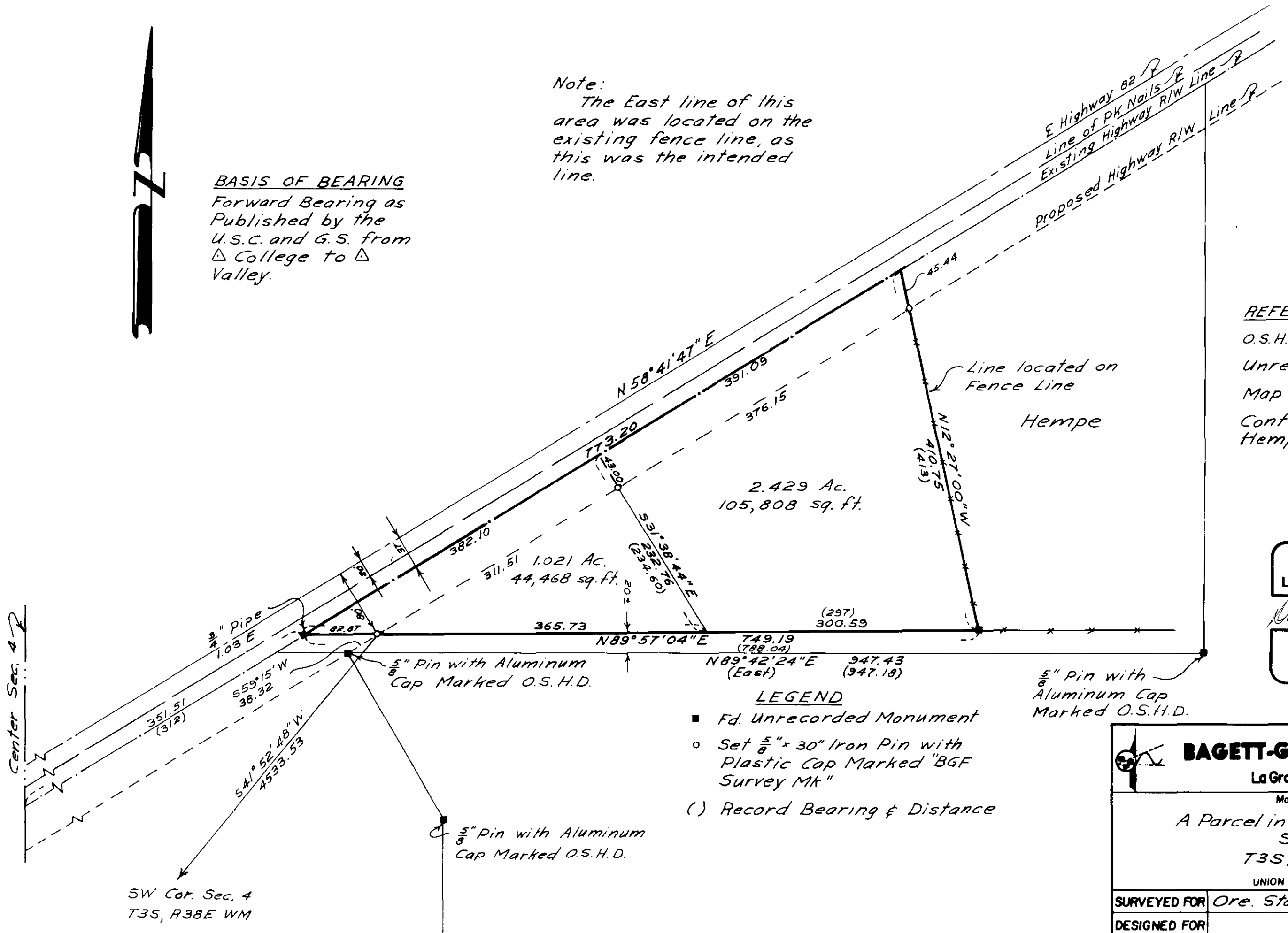

BASIS OF BEARING
 Forward Bearing as
 Published by the
 U.S.C. and G.S. from
 Δ College to Δ
 Valley.

Note:
 The East line of this
 area was located on the
 existing fence line, as
 this was the intended
 line.



REFERENCE MATERIAL
 O.S.H.D. Map #7B-16-1
 Unrecorded O.S.H.D. Map
 Map of Survey #18-66
 Conference with Mr.
 Hempe

**REGISTERED
 PROFESSIONAL
 LAND SURVEYOR**

David I. Griffith

OREGON
 JULY 10, 1964
 DUANE I. GRIFFITH
 644

BAGETT-GRIFFITH-FERGUSON
 LaGrande, Oregon

Map of Survey

A Parcel in the SW 1/4 of the NE 1/4
 Section 4
 T3S, R38E WM

UNION COUNTY, OREGON

SURVEYED FOR	Ore. State H/W Dept.	by DIG
DESIGNED FOR		by
Scale: 1" = 100'	Drawn by LFT	Nov 1972