

102-72

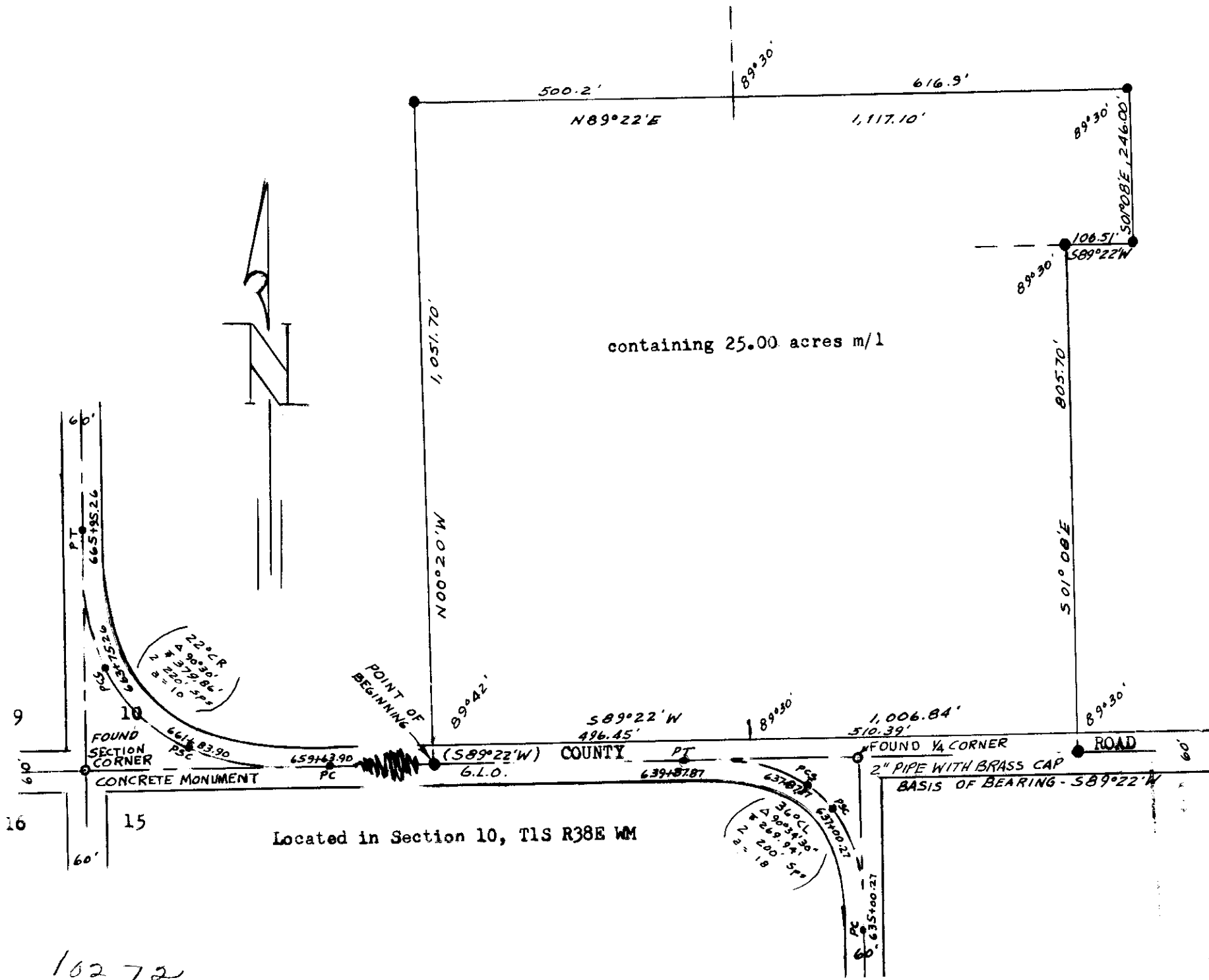

containing 25.00 acres m/l

Located in Section 10, T1S R38E WM

- Scale: 1" = 200'
- () Data of Record.
 - Found monuments as indicated.
 - Set 5/8" x 30" Steel Rods.
 - Center line of County Road.
 - Co. Rd. Stationing by r/w map.

Norman Wells
Summerville, Oregon

November 25, 1972

JAMES W. DAVIS
 SURVEYOR
 1000 TERP
 1800 JONAI
 1000 VEYOR

102-72