

Glenn & Marie Lester
 1802 Cove Avenue
 La Grande, Oregon

October 16, 1972

Scale: 1" = 50'

() Data of Record

- Set 5/8" by 30" Steel Rods
- Found Monuments as indicated

Ref: City of La Grande Survey Map

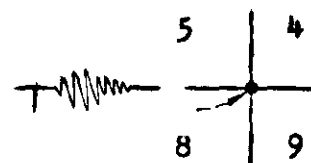
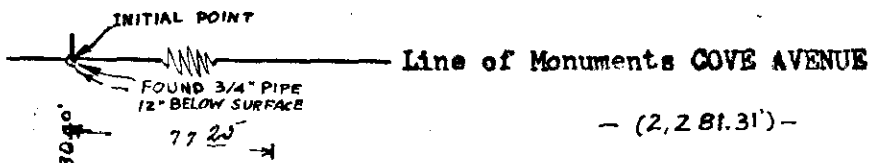

REGISTERED
 PROFESSIONAL
 LAND SURVEYOR
James G. Voelz
 OREGON
 MAY 4, 1956
 JAMES G. VOELZ
 381

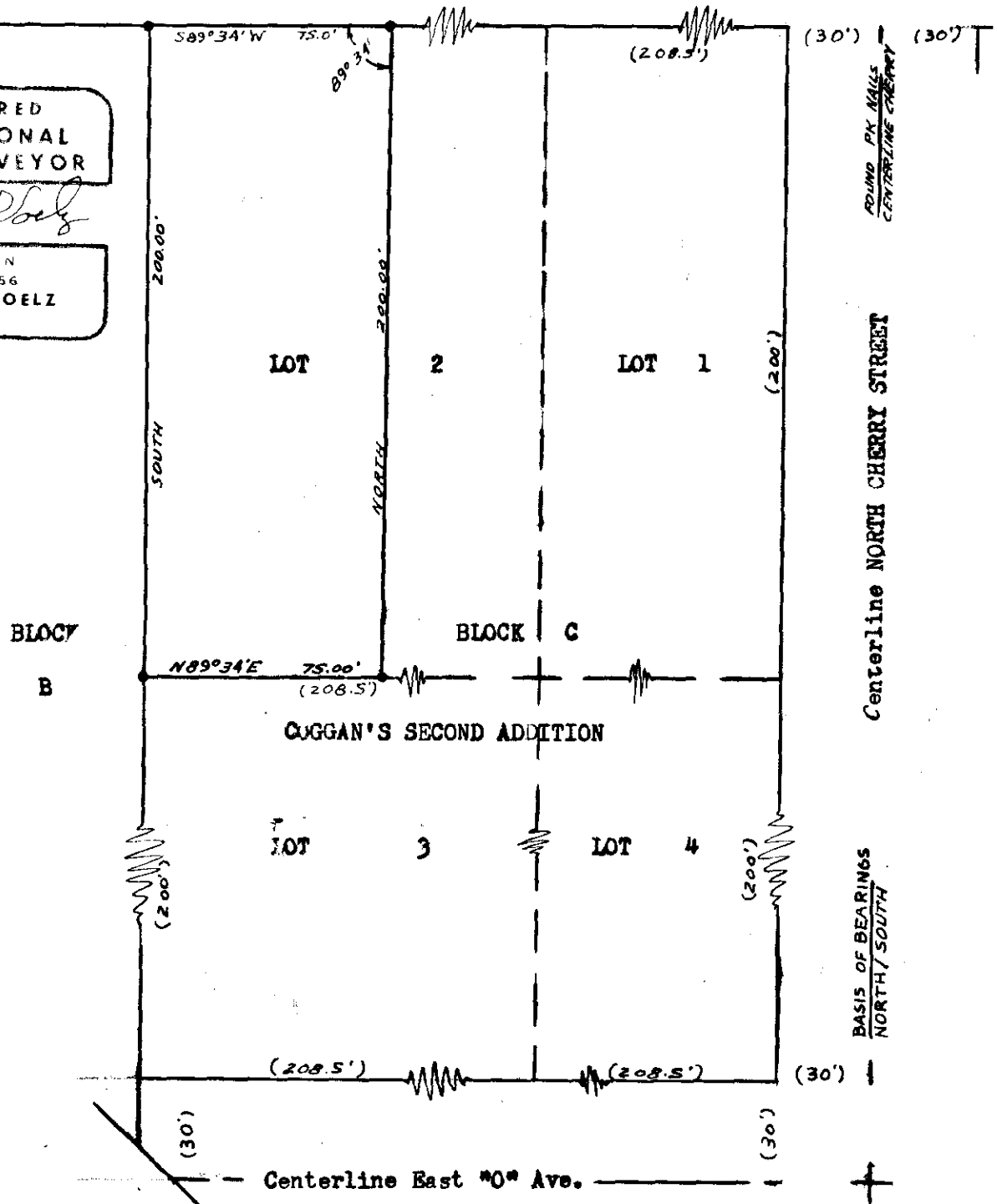
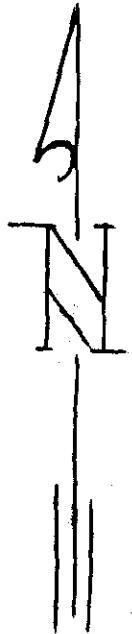

96-1972

96-72