

Merle Spears
1903 Cove Avenue
La Grande, Oregon

October 12, 1972

Scale: 1" = 50'

- () Data of Record
- o Found Monuments as indicated
- Set 5/8" X 30" Steel Rods

Ref: City of La Grande Survey Map.

REGISTERED
PROFESSIONAL
LAND SURVEYOR

James G. Voelz

OREGON
MAY 4, 1956
JAMES G. VOELZ
381

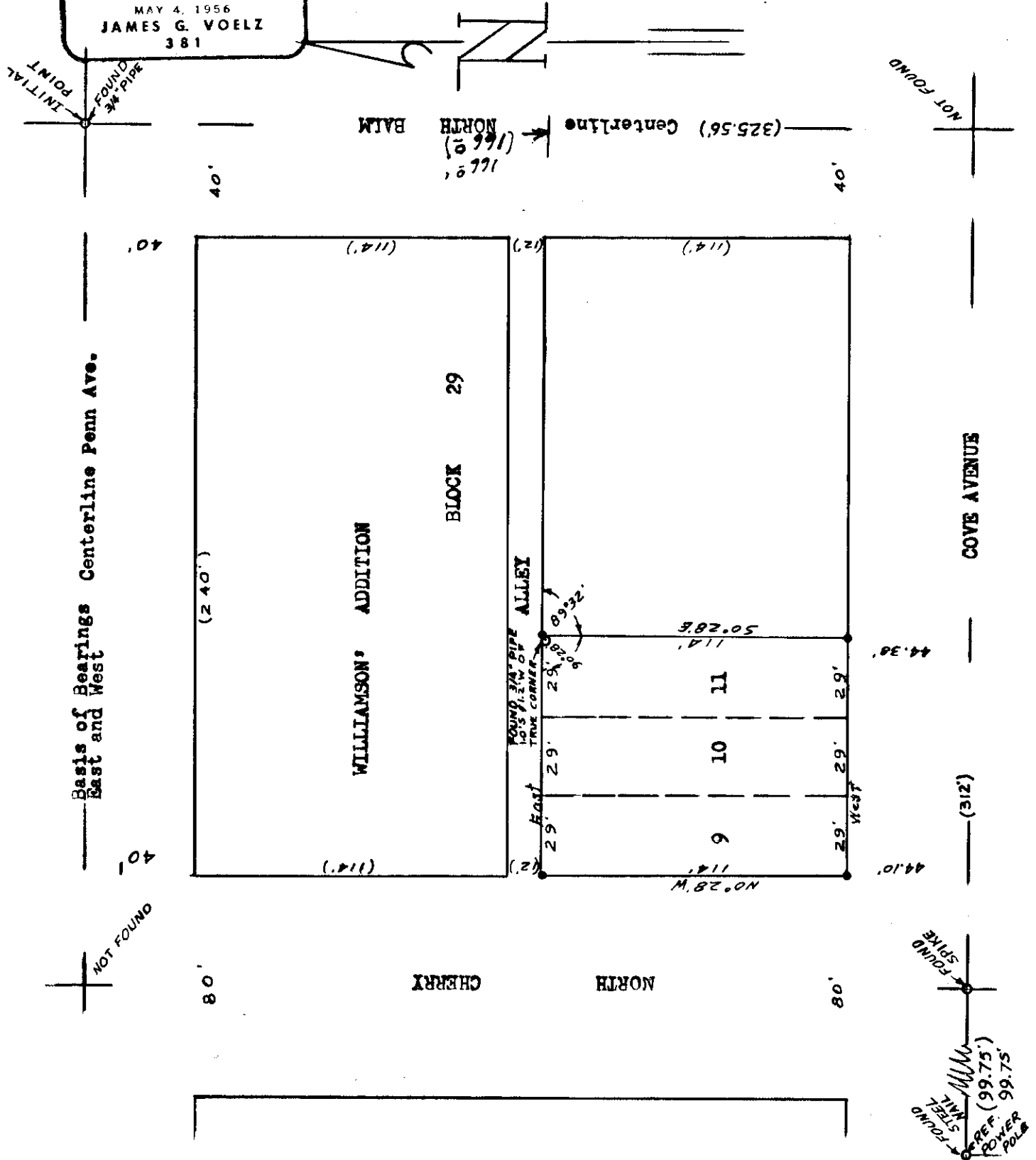

95-1972