

Marvin Elsherry
 2902 1st Street
 La Grande, Oregon
 September 14, 1972

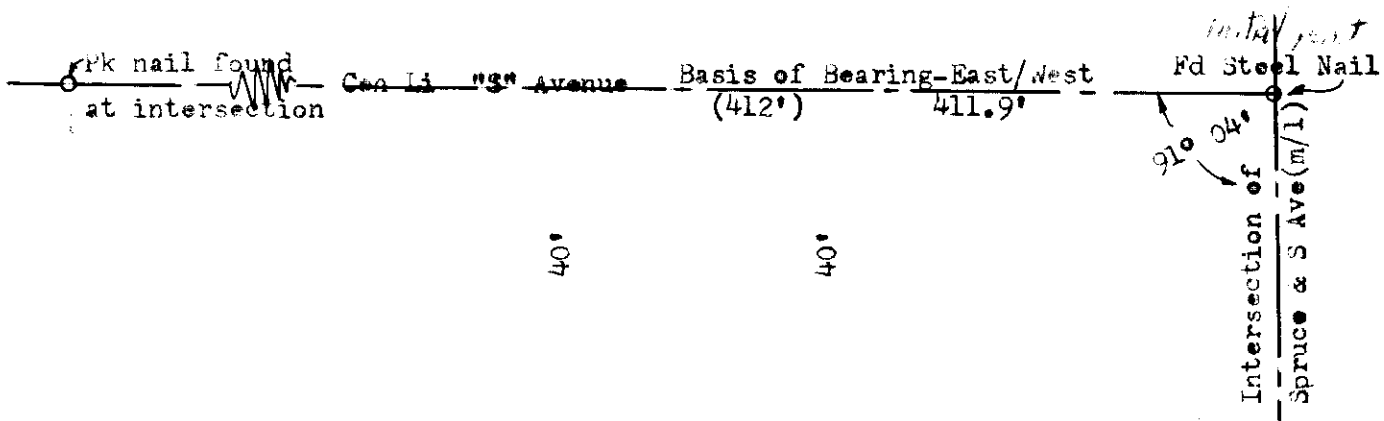

Scale 1" = 20'
 ● Set 5/8" x 30" Steel Rods
 ○ Found Mon. as indicated
 () Date of Record

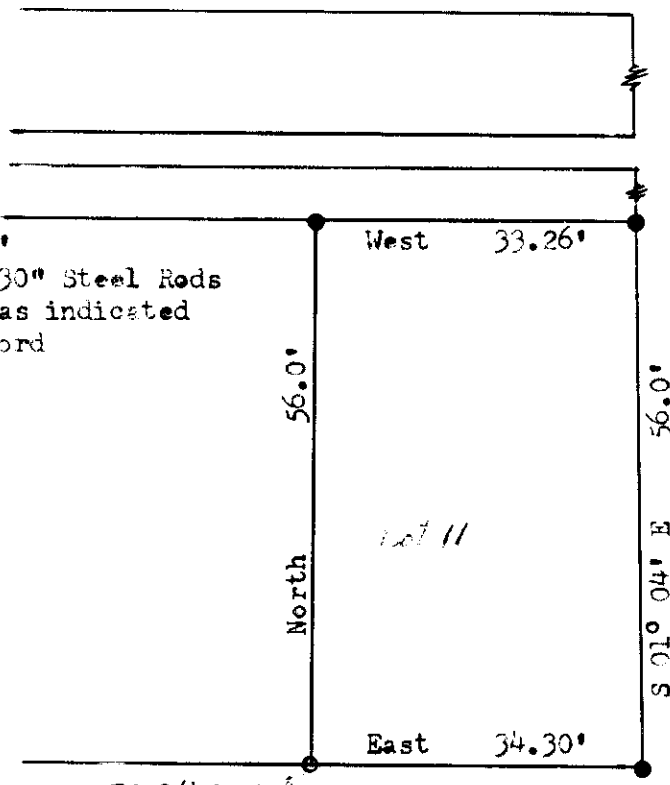
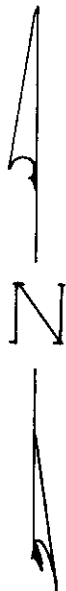

Fd 3/4" Pipe

CHAPLIN'S ADDITION
 In Block 148: South 56.00 feet of Lot 11

REGISTERED
 PROFESSIONAL
 LAND SURVEYOR

James G. Voelz

OREGON
 MAY 4, 1956
 JAMES G. VOELZ
 381

Fd Steel Nail
 Intersection
 Spruce & "Q" Ave

76.72

116-1972