

September 16, 1972

Scale 1" = 200'

- Set 5/8" x 30" Steel Rods
- Found Men. as indicated

Basis of Bearing Polaris Observation

Located in $S\frac{1}{2}NE\frac{1}{4}$ of Section 25 T2S R38E WM

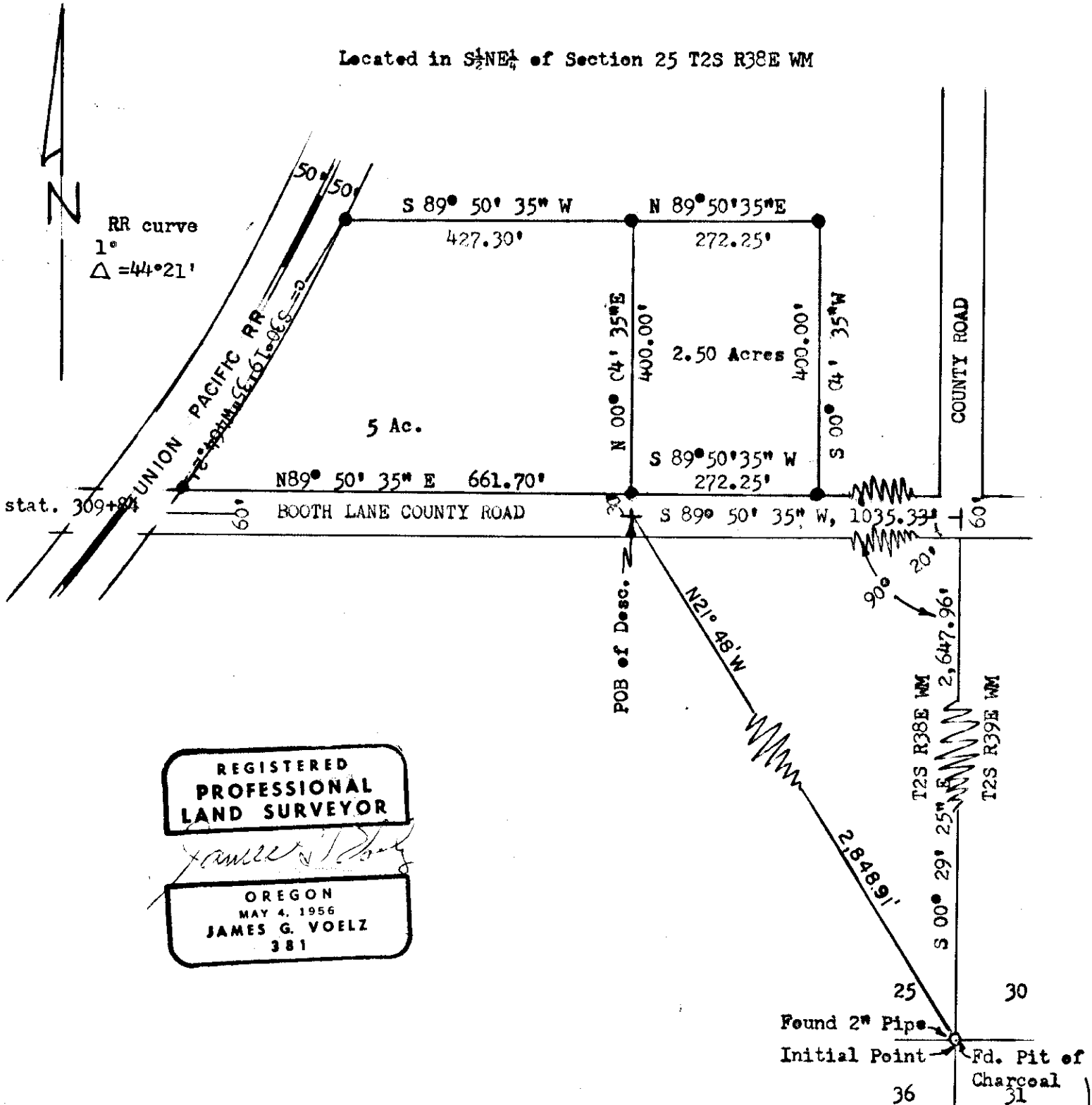

REGISTERED
PROFESSIONAL
LAND SURVEYOR

OREGON
MAY 4, 1956
JAMES G. VOELZ
381

74-1972

74-72