

E. Miller
 P.O. Box 288
 La Grande, Oregon

October 2, 1972

Scale 1" = 200'

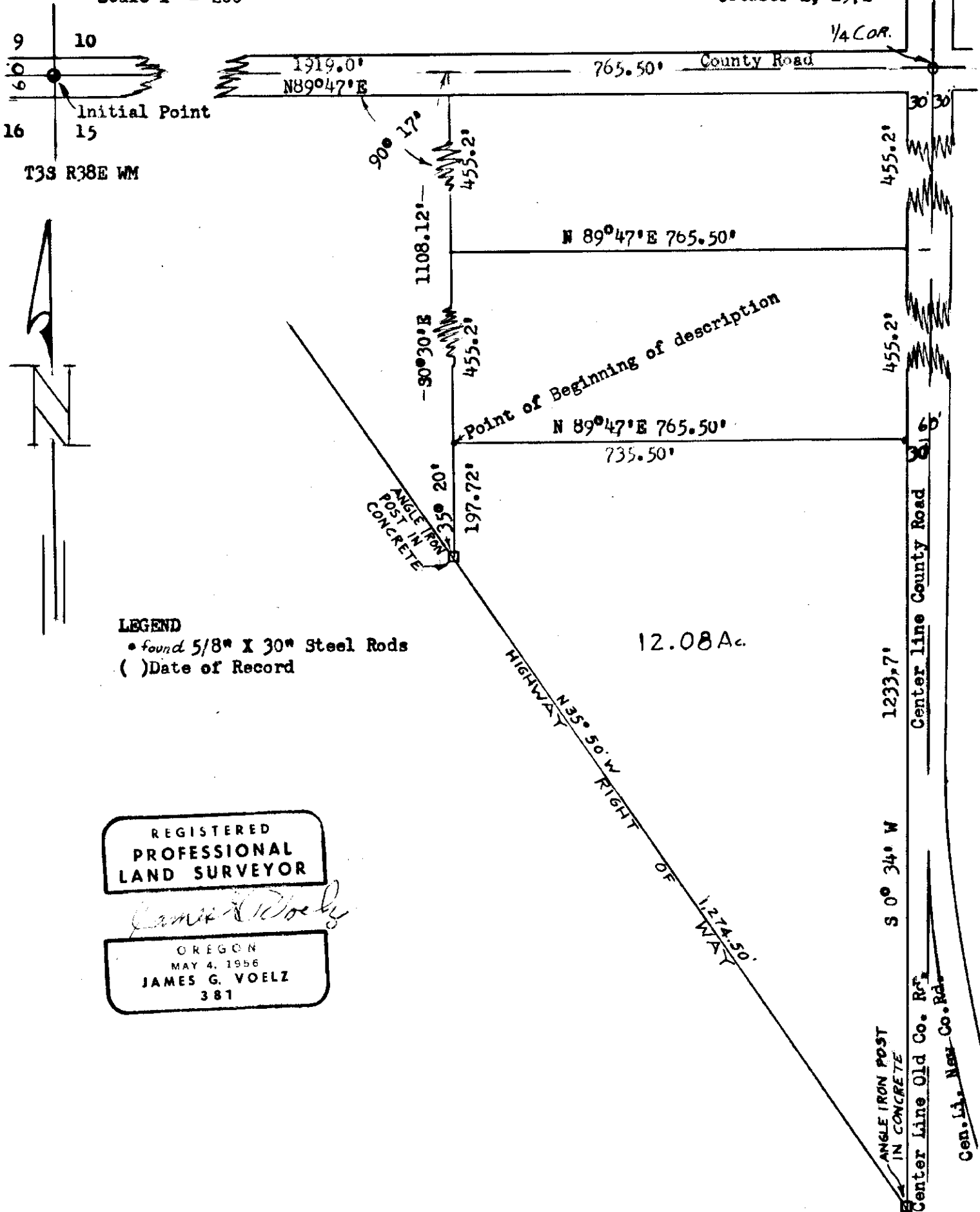

LEGEND

- found 5/8" X 30" Steel Rods
- () Date of Record

REGISTERED
 PROFESSIONAL
 LAND SURVEYOR

James G. Voelz

OREGON
 MAY 4, 1956
 JAMES G. VOELZ
 381

72-1972

72-72