

James H. Wagoner
 Route 1 Box 28, Summerville, Oregon
 Sec. 9 SE $\frac{1}{4}$ SW $\frac{1}{4}$ T1S R 38E WM
 Tax Lot 1600

(1) Data of Record Shown
 Date: Aug 7, 1972
 ~ 5/8" x 30" steel rod
 scale: 1" = 200'

Ref Rod. in existing fence S 89° 34' 00" W

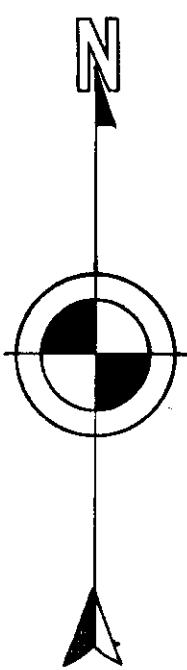
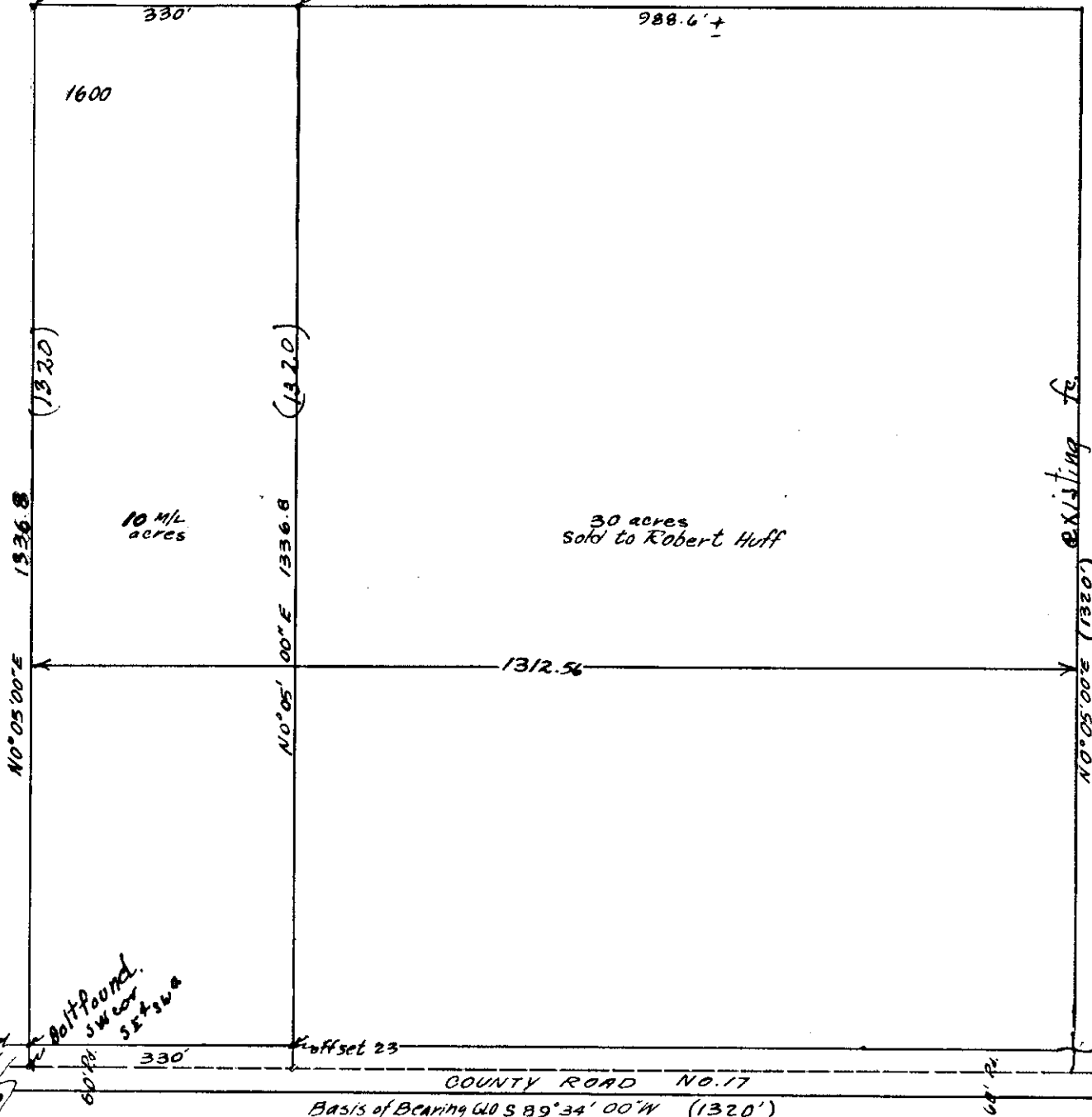

initial
 9
 167
 Corner found
 marker w/ bearing tree
 (steel rod)

9 10
 167 165
 fd. conc
 mon.
 under road
 2'

REGISTERED
 PROFESSIONAL
 LAND SURVEYOR

James G. Voelz
 OREGON
 MAY 4, 1956
 JAMES G. VOELZ
 381

48-1972

68-72