

Robert K. Lenker
 Route 1 Summerville, Oregon
 Sec. 9. SW $\frac{1}{4}$ SW $\frac{1}{4}$ T15 R38E WM
 Tax Lot 1400

scale: 1"=200'
 Date: August 9, 1972
 () Data of Record Shown
 1/2" x 30" steel rod

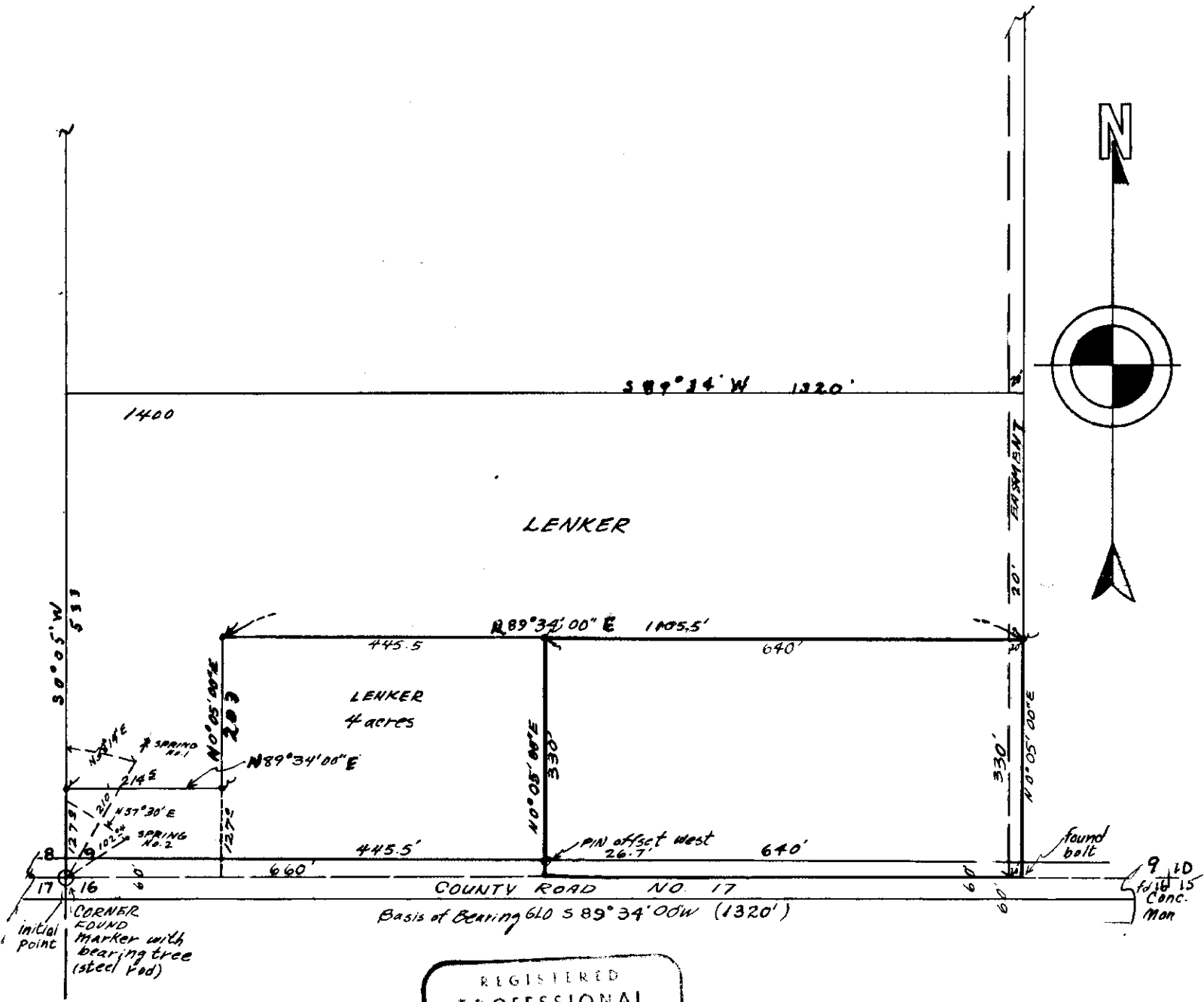

REGISTERED
 PROFESSIONAL
 LAND SURVEYOR

James G. Voelz
 OREGON
 MAY 4, 1958
 JAMES G. VOELZ
 381

CG-1972

66-72