

Beuford Belcher  
Elgin, Oregon

(data of record)  
set 5/8" X 30" steel rod.

May 15, 1972

scale 1" = 400'

T2N, R39EWM.

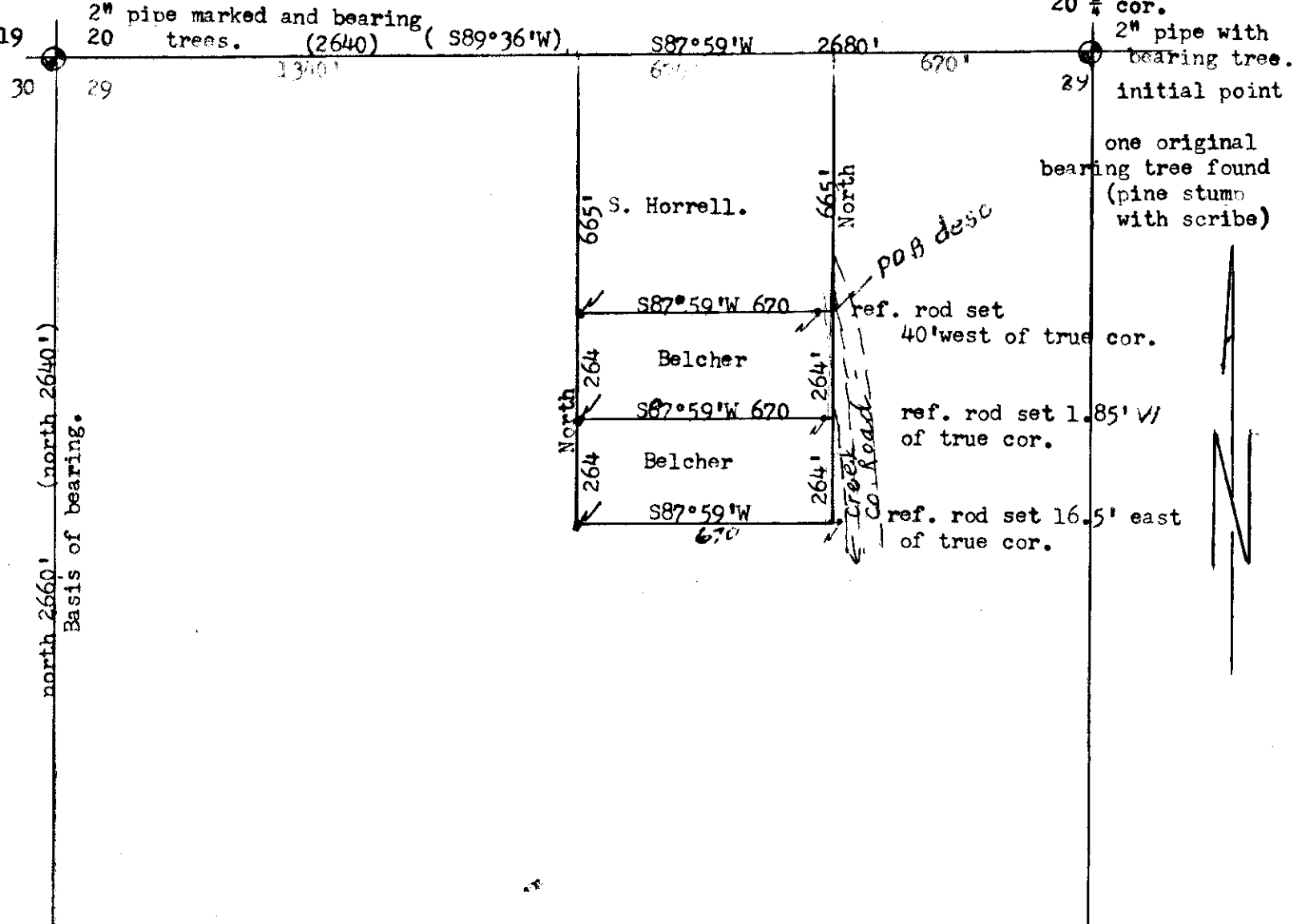

original stake with scribe found

30 29 1/4 corner.

point original stake in ground used as corner. All bearing trees destroyed.

REGISTERED  
PROFESSIONAL  
LAND SURVEYOR

JAMES G. VOELZ  
OREGON  
MAY 4, 1956  
JAMES G. VOELZ  
381

62-1972

62-72