

Siler & Stansbery  
 " W " Ave. & Spruce  
 La Grande, Oregon

Aug. 5, 1972

Scale 1" = 50'  
 set 5/8" X 30" Steel rod.  
 ( ) data of record.  
 City of La Grande survey map  
 as reference for survey.

" X " AVENUE (386.98)

intersection  
 marker fnd.

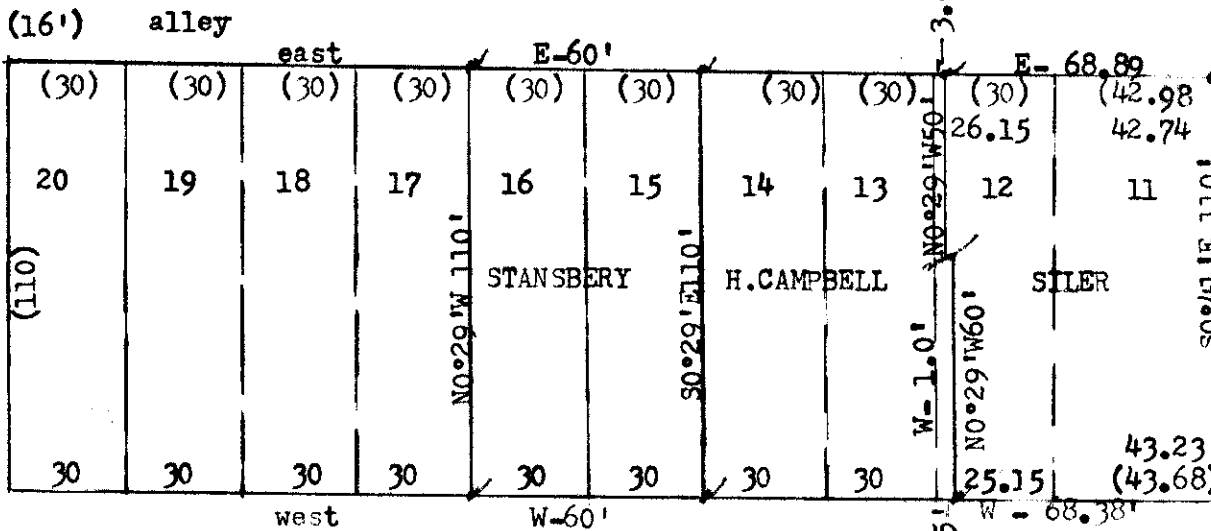
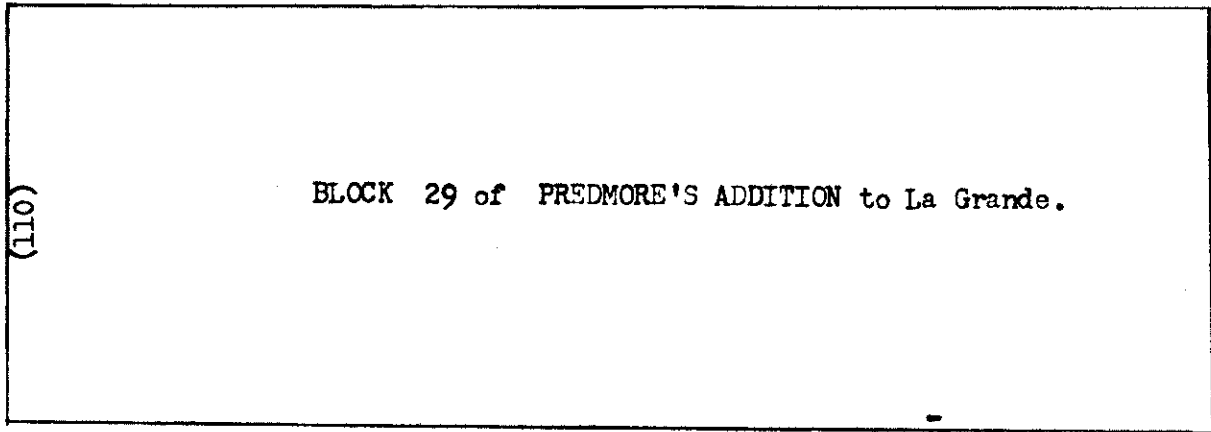

intersection  
 marker  
 steel nail

" W " AVENUE (388.89) 388.23  
 center line of "W" Ave. east-west  
 ( base of bearing.)

intersection  
 marker fnd.  
 steel nail

REGISTERED  
 PROFESSIONAL  
 LAND SURVEYOR

OREGON  
 MAY 4, 1956  
 JAMES G. VOELZ  
 381

57-72