

Steve Rowe
1905 Washington
La Grande, Oregon

scale 1" = 60'
} set 5/8" X 30" steel rods
() data of record

June 28, 1972

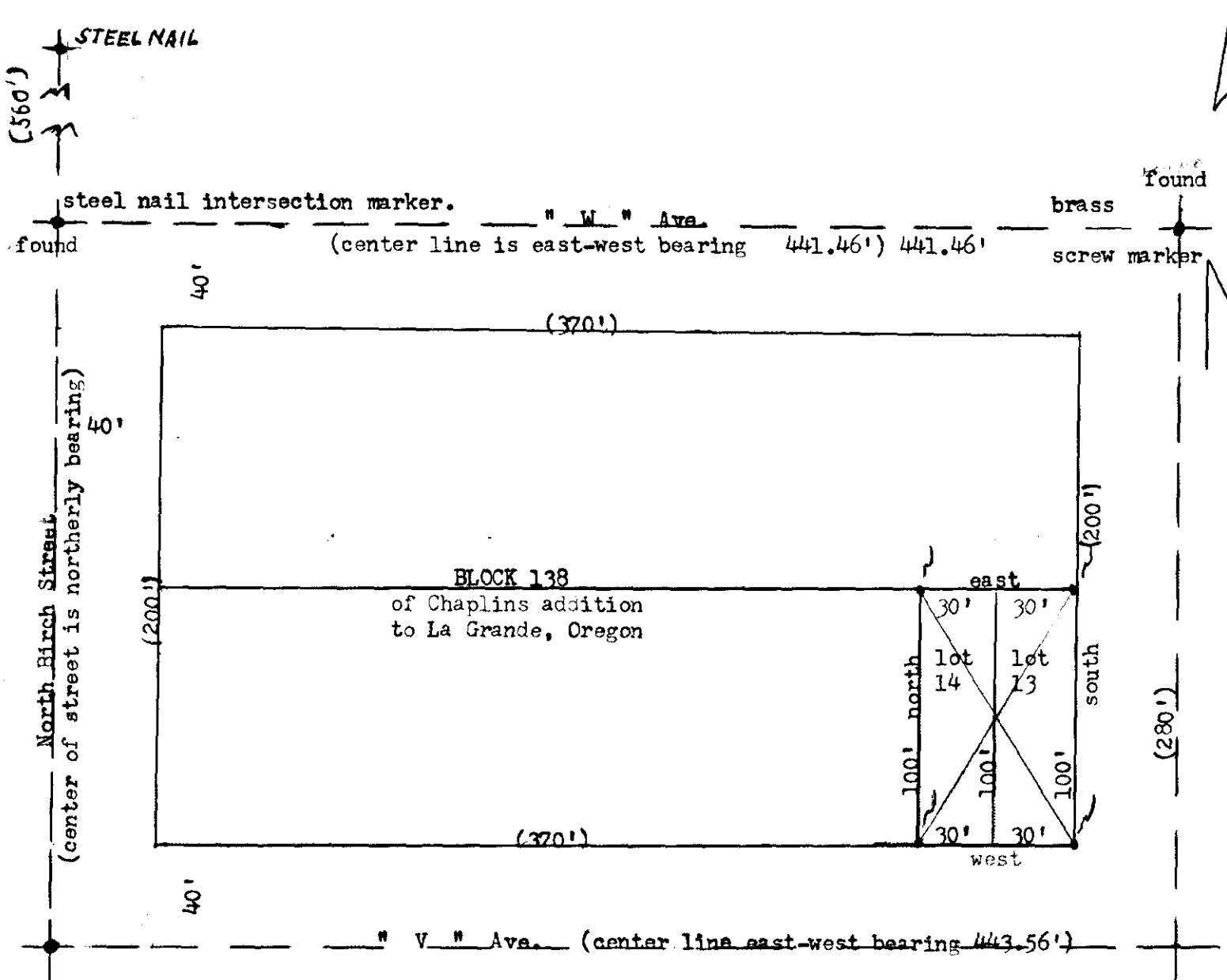

REGISTERED
PROFESSIONAL
LAND SURVEYOR

James G. Voelz

OREGON
MAY 4, 1956
JAMES G. VOELZ
381

55.72