

Clarence Mobley  
701 X Ave.  
La Grande, Oregon

June 28, 1972  
scale 1" = 60'

• set 5/8" X 30" steel rod.  
( ) data of record.

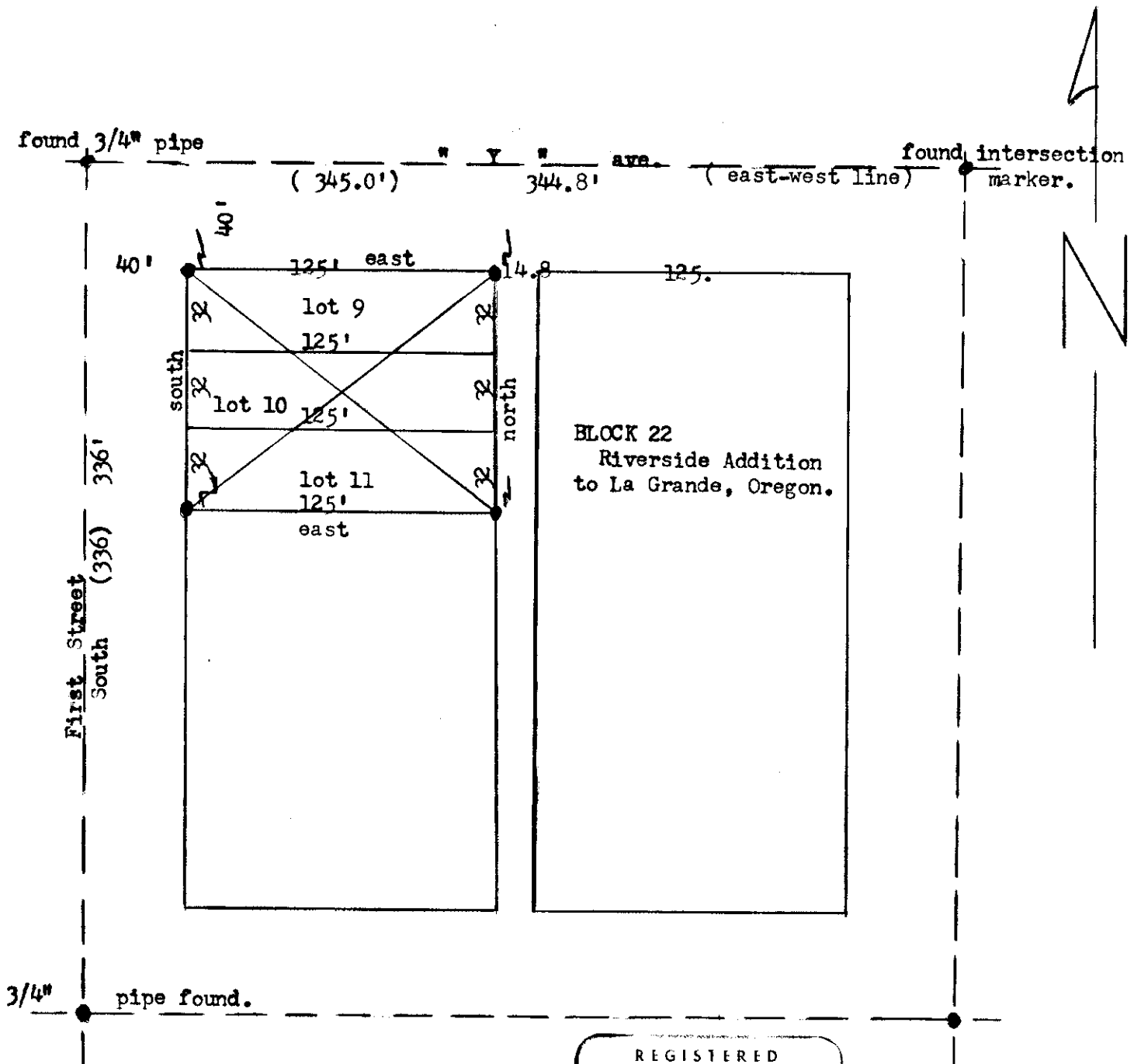

REGISTERED  
PROFESSIONAL  
LAND SURVEYOR

*Clarence Mobley*  
OREGON  
MAY 4, 1956  
JAMES G. VOELZ  
381

54-72