

Wayne Stickney
 2804 North Birch
 La Grande, Oregon.

July 8, 1972
 scale 1" = 100'

() data of record
 ● set 5/8" X 30" steel rod.
 ref. map is City of
 La Grande survey map.

fnd.
 conc mon.

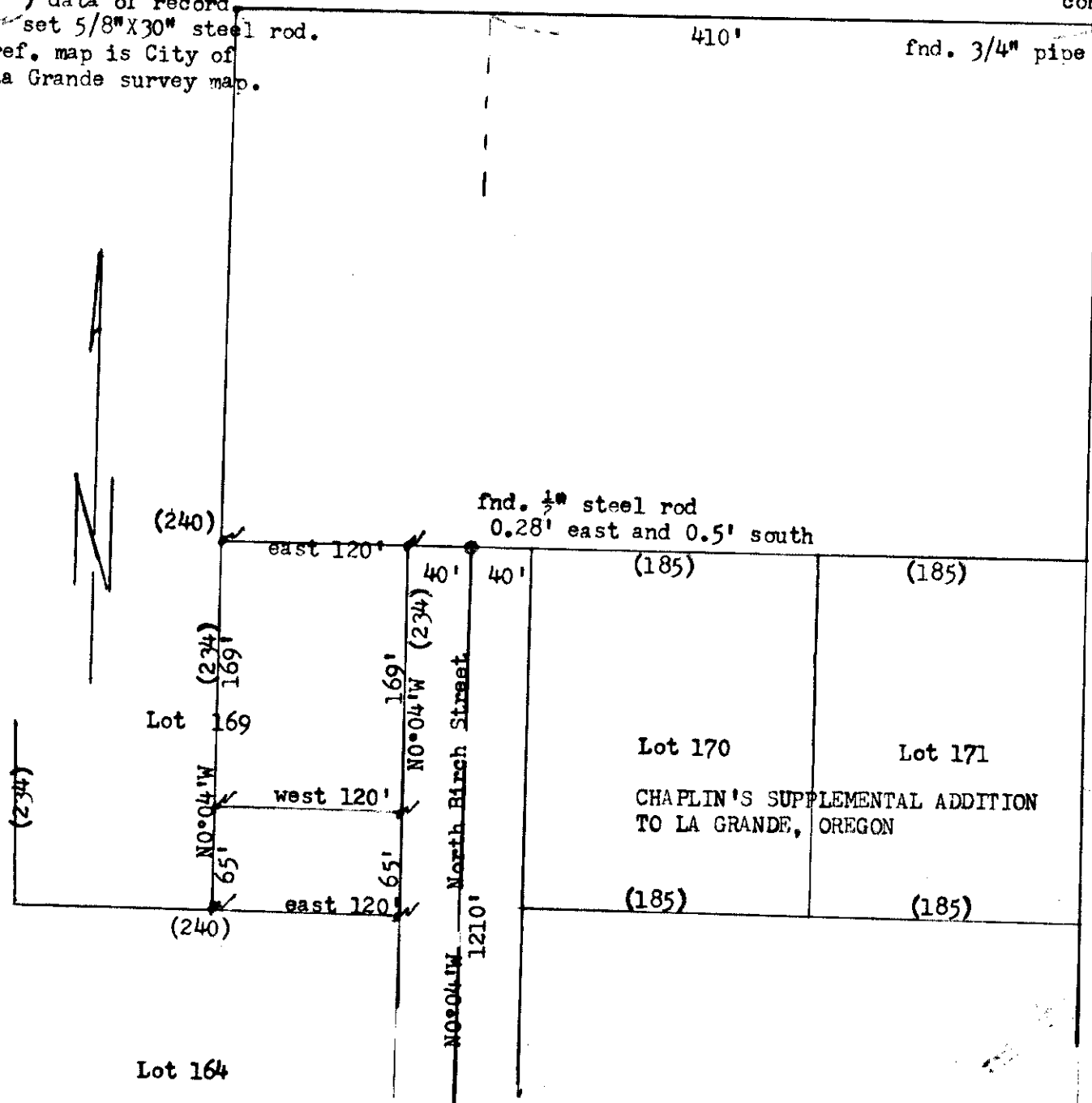

center line east-west line of survey. $89^{\circ}56'$ steel nail fnd. initial point of survey. " Y " Ave. (437.26) fnd steel nail

(560) steel nail fnd. " W " Ave.

REGISTERED
 PROFESSIONAL
 LAND SURVEYOR

OREGON
 MAY 4, 1956
 JAMES G. VOELZ
 381