

James R. Hathhorn
1201 "C" Street.
La Grande, Oregon

July 16, 1972

scale 1" = 50'

set 5/8" X 30" steel rod.

() data of record.

Ref. City of La Grande
survey map.

ref. steel nail
Cedar and C St.

(N82°W)

N87°33'45"W (1.8')
(109.08)
nail found center of
C & 4th.

steel nail
center of "C"
(38.2)
(40')

conc mon.
east-end of "C"

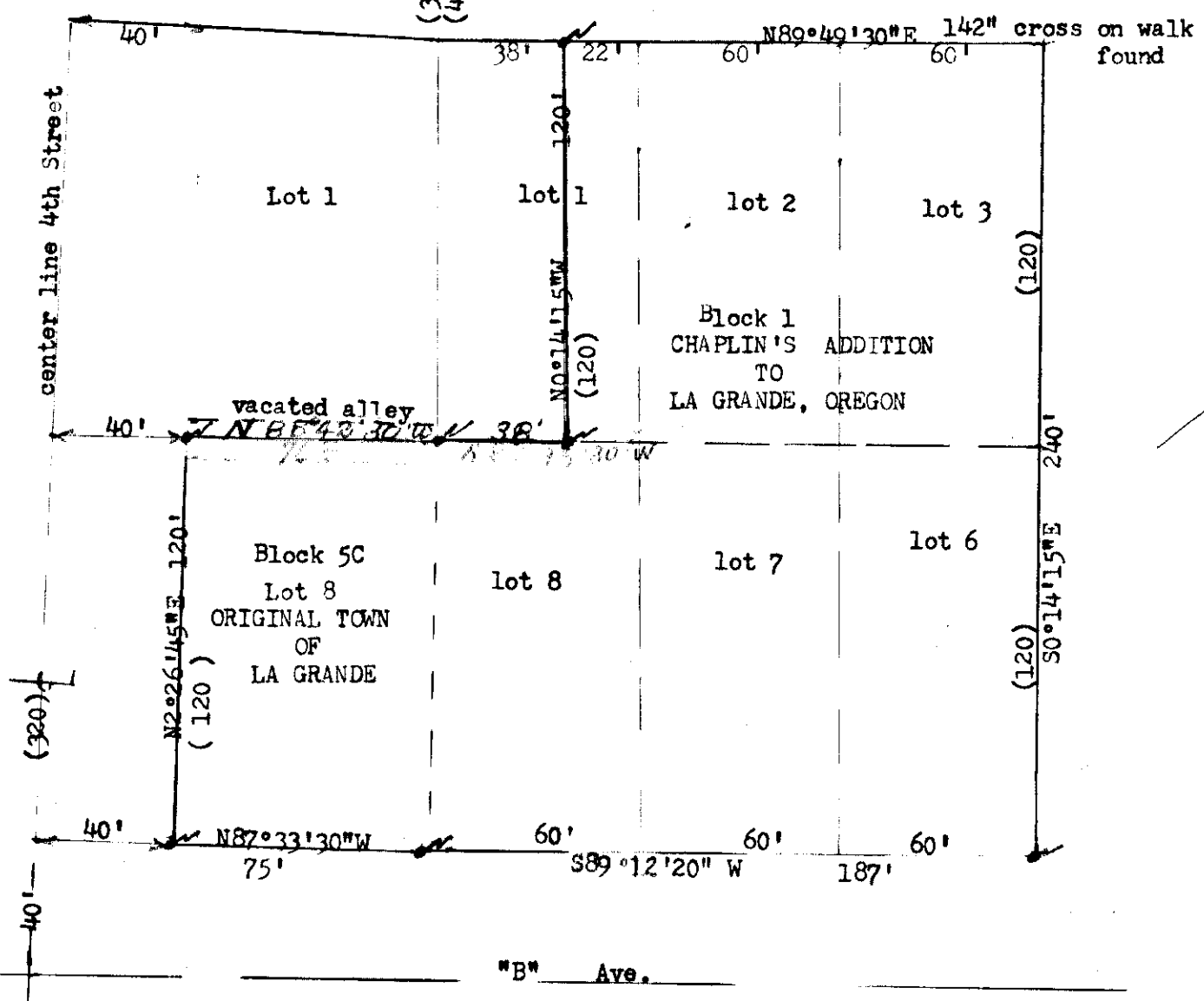

REGISTERED
PROFESSIONAL
LAND SURVEYOR

James G. Voelz
OREGON
MAY 4 1956
JAMES G. VOELZ
381

52-72