

William M. Jeffers  
 Rt. #3 Box 3556  
 La Grande, Oregon

July 19, 1972

scale 1"=200'  
 set 5/8" X 30" steel rod  
 fnd. 1/2" pipe  
 ( ) data from plat.

Note.: Set ref. corners in old existing fence.

(fc. appears to be not on line.)

used center line of R.R. & W existing fence

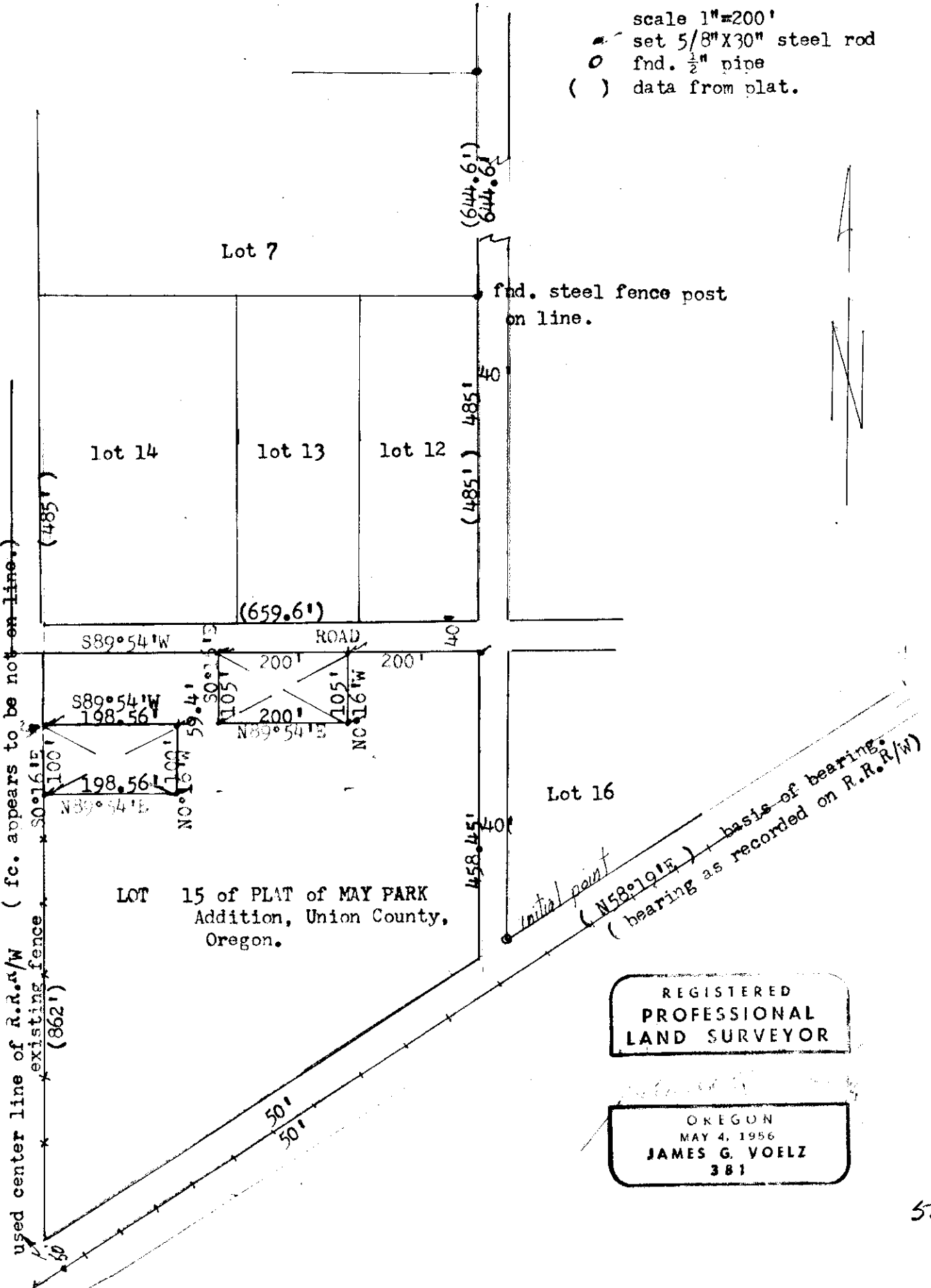

REGISTERED  
 PROFESSIONAL  
 LAND SURVEYOR

OREGON  
 MAY 4, 1956  
 JAMES G. VOELZ  
 381