

Martin Swartz  
Cove, Oregon

July 31, 1972

set 5/8" X30" steel rod.  
( ) data of record.  
scale 1" = 200'

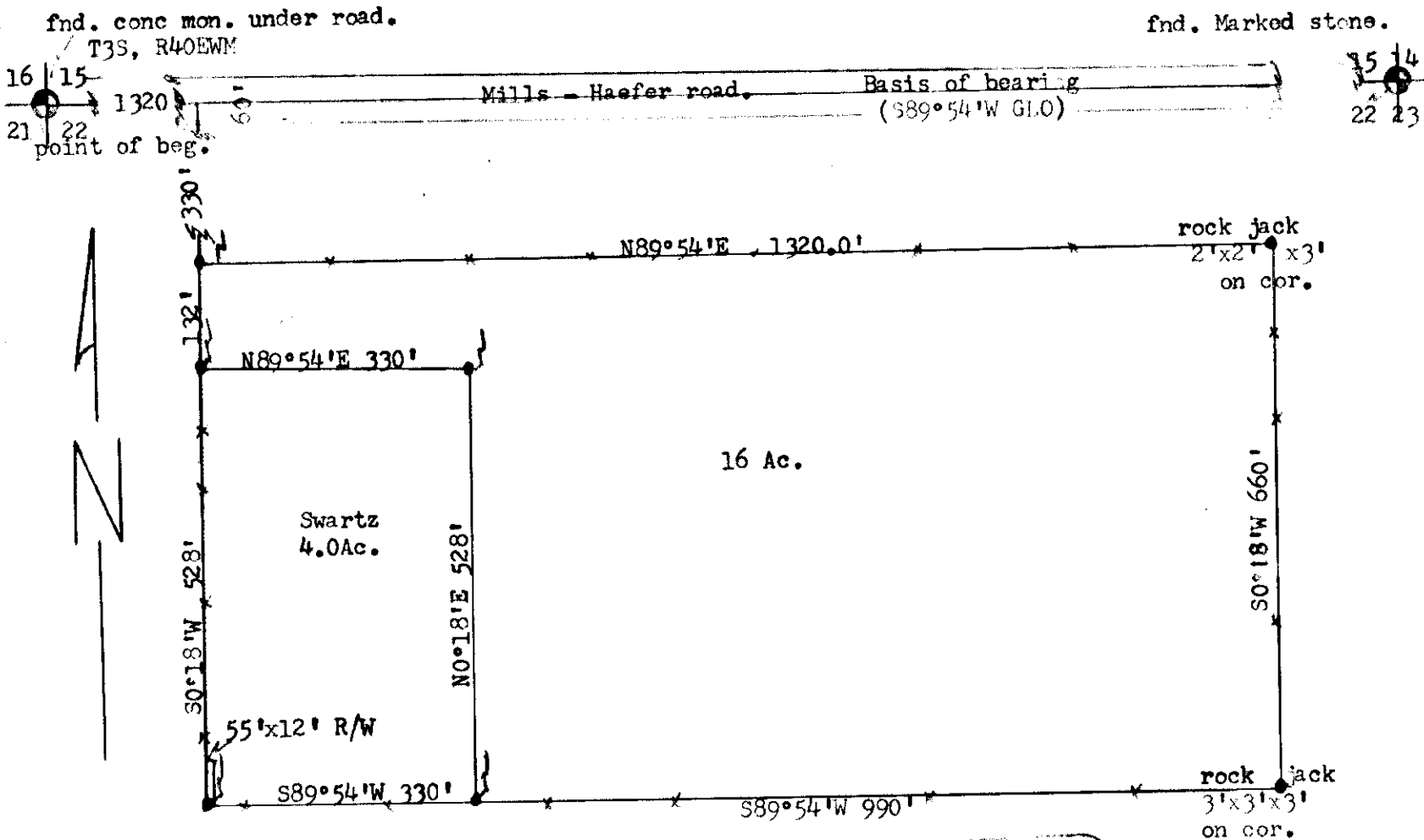

REGISTERED  
PROFESSIONAL  
LAND SURVEYOR

*James G. Voelz*

OREGON  
MAY 4, 1956  
JAMES G. VOELZ  
381

49-72