

T.W. Lane
 1008 Lake Avenue
 La Grande, Oregon

August 4, 1972
 scale 1" = 100'

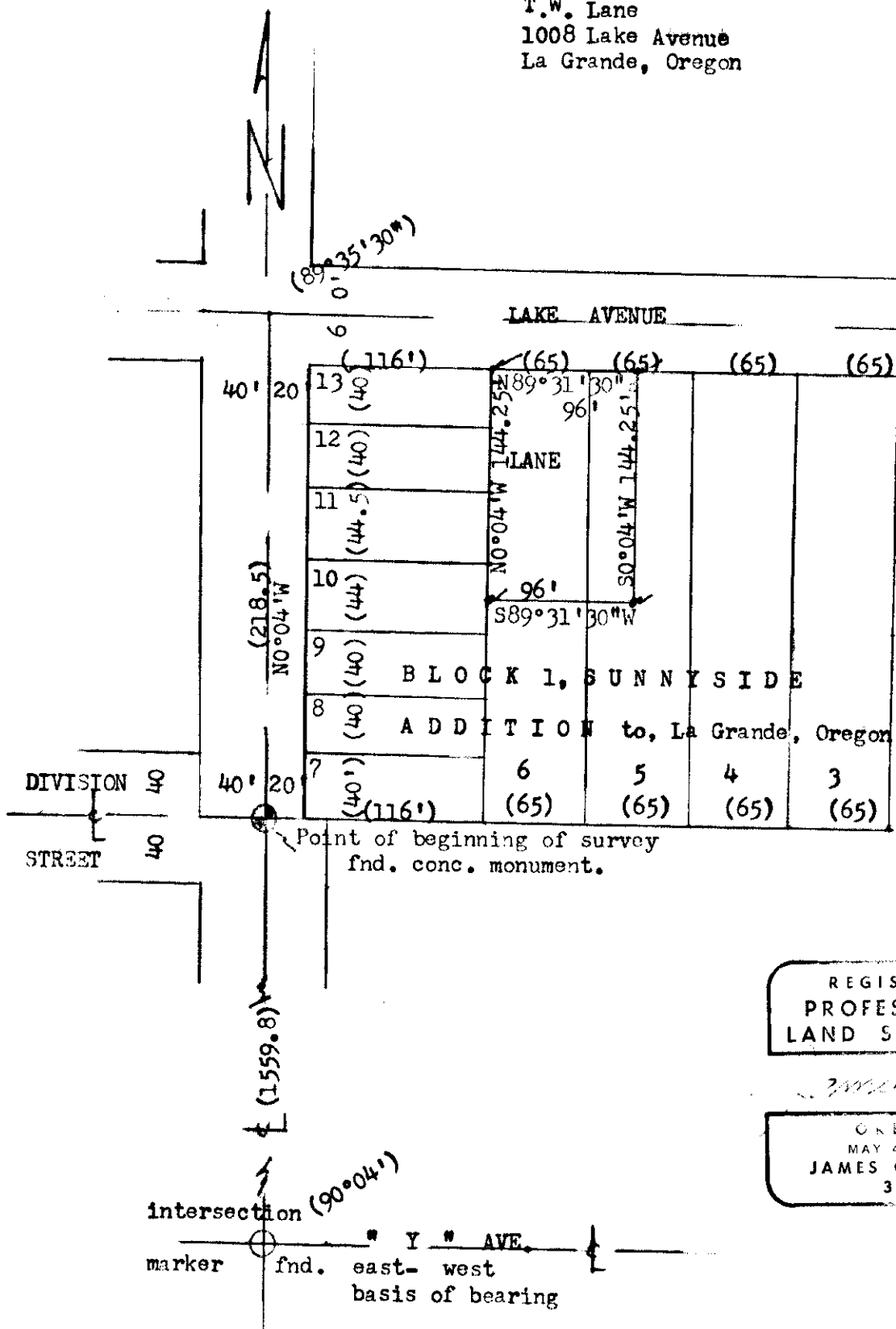

set 5/8" X 30" steel rod.
 () data of record
 Ref. City of La Grande
 survey map.

REGISTERED
 PROFESSIONAL
 LAND SURVEYOR

OREGON
 MAY 4, 1966
 JAMES G. VOELZ
 381