

589°48'21"E 520.00

Ash Street

N Bellwood Avenue

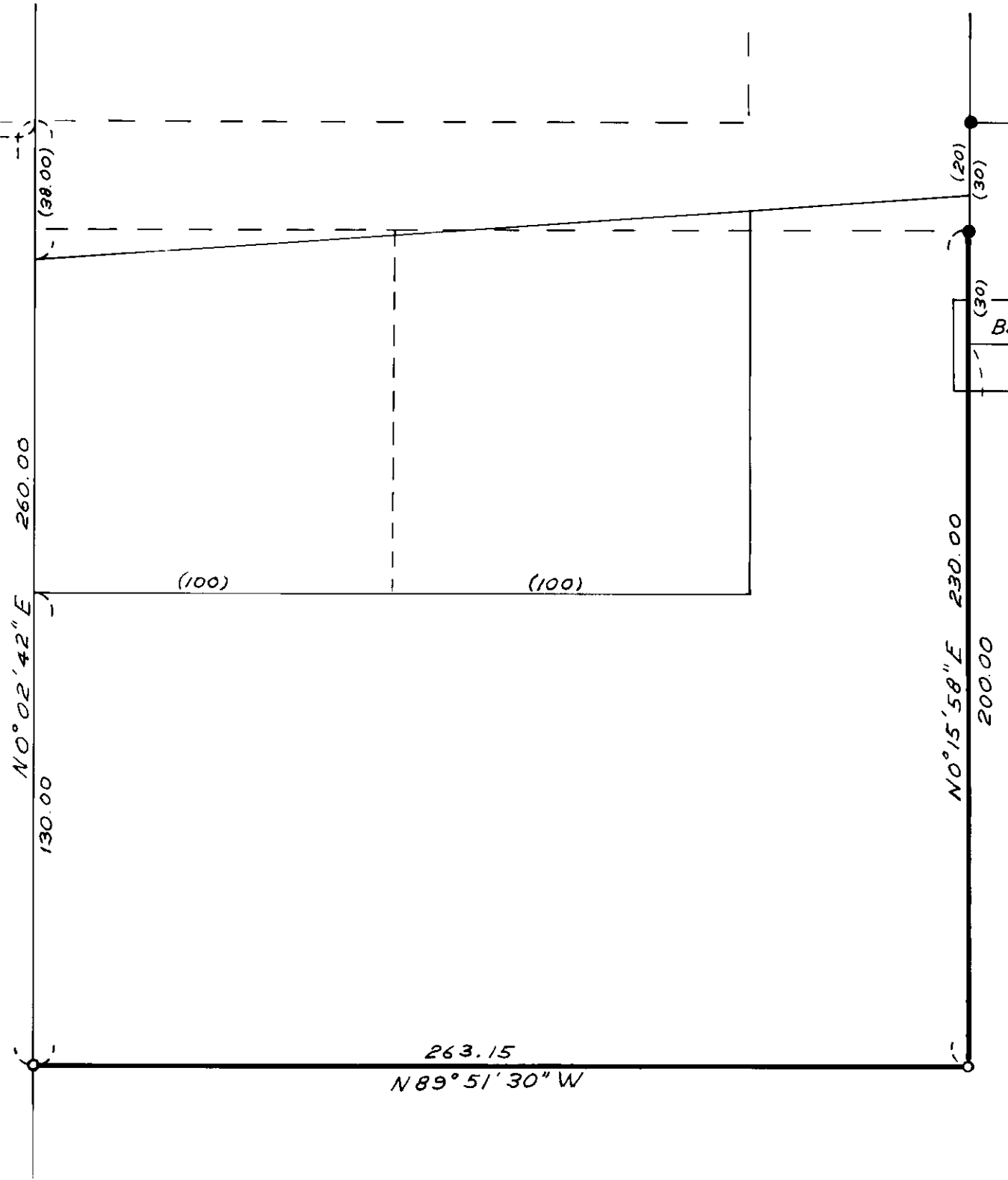

Catherine Creek Add.

Ash Street



BASIS OF BEARING  
Catherine Creek Addition

REGISTERED  
PROFESSIONAL  
LAND SURVEYOR

*Duane I. Griffith*

OREGON  
JULY 10, 1964  
DUANE I. GRIFFITH  
644

LEGEND

- Fd. Monument of Record
- Set  $\frac{5}{8}$ " x 30" Iron Pin with Plastic Cap Marked BGF Survey Mk.
- ( ) Record Bearing & Distance

**BAGETT-GRIFFITH-FERGUSON**  
LaGrande, Oregon

Map of Survey

Parcel in the SE  $\frac{1}{4}$  of the SW  $\frac{1}{4}$   
Sec. 18, T4S, R40E, W.M.  
Union  
UNION COUNTY, OREGON

SURVEYED FOR	Jim Carlson	by	DIG
DESIGNED FOR		by	
Scale: 1" = 40'	Drawn by	DIG	July 1972