

Wesley Scott - Reed Hibbard  
**HINDMAN'S ADDITION**  
 Elgin, Oregon

NW ¼ NE ¼ SECTION 15 T1N R39 E.W.M.

( ) Recorded Data  
 scale - 2" = 100'

DATE: 6/6/12  
 UNION-COUNTY

● 1 1/2" steel nail  
 ⚬ set 5/8" X 30" steel rod

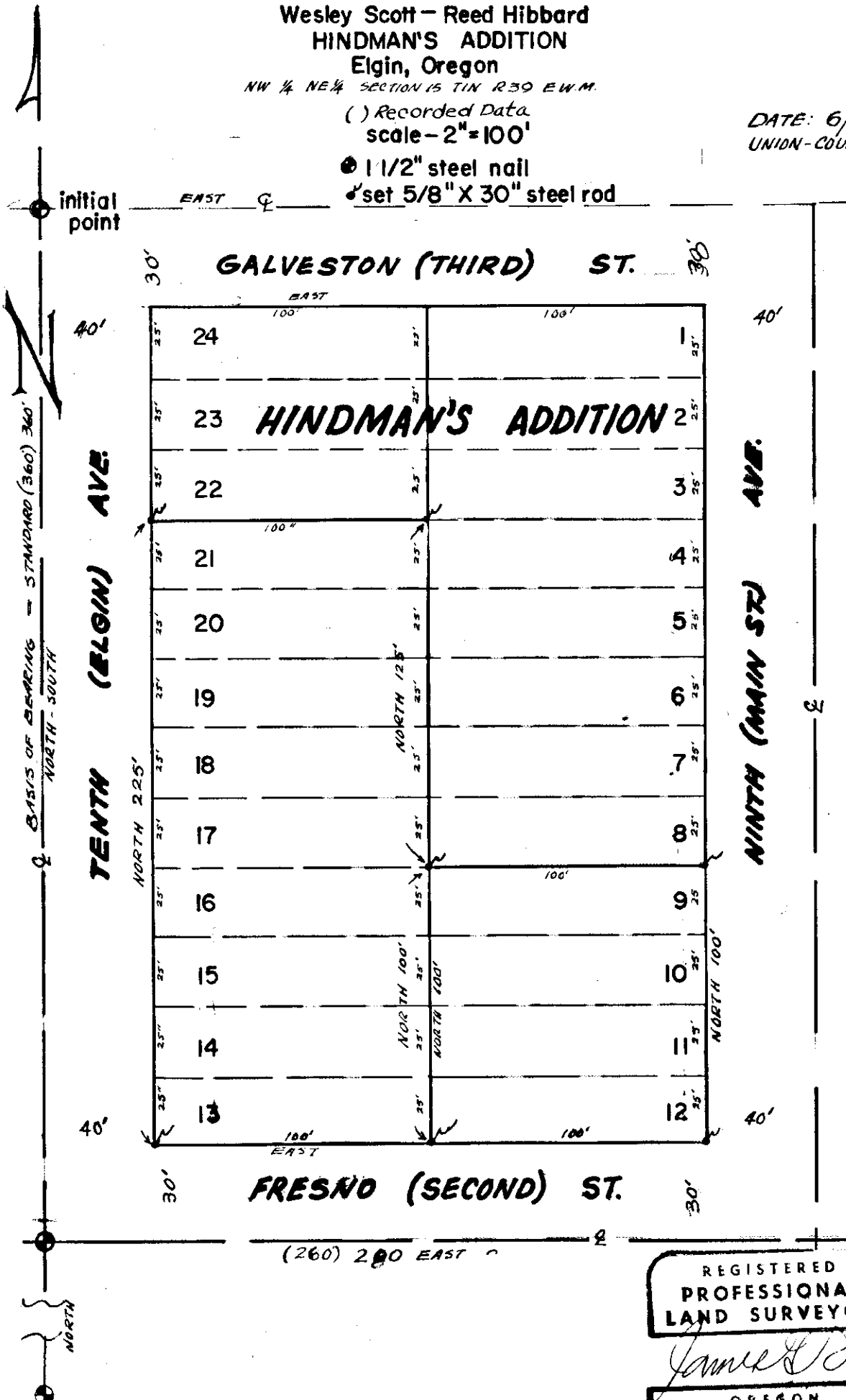

REGISTERED  
 PROFESSIONAL  
 LAND SURVEYOR

*James G. Voelz*  
 OREGON  
 MAY 4, 1956  
 JAMES G. VOELZ  
 381