

Harry Urbansky
Greenwood & S Ave.
La Grande, Oregon

May 30, 1972

property line "S" AVE.

steel nail
found

intersection marker

ref. to curbs.
found

"S" AVE

basis of bearing
east

(412)

411.92'

intersection marker

ref. to curbs.
found

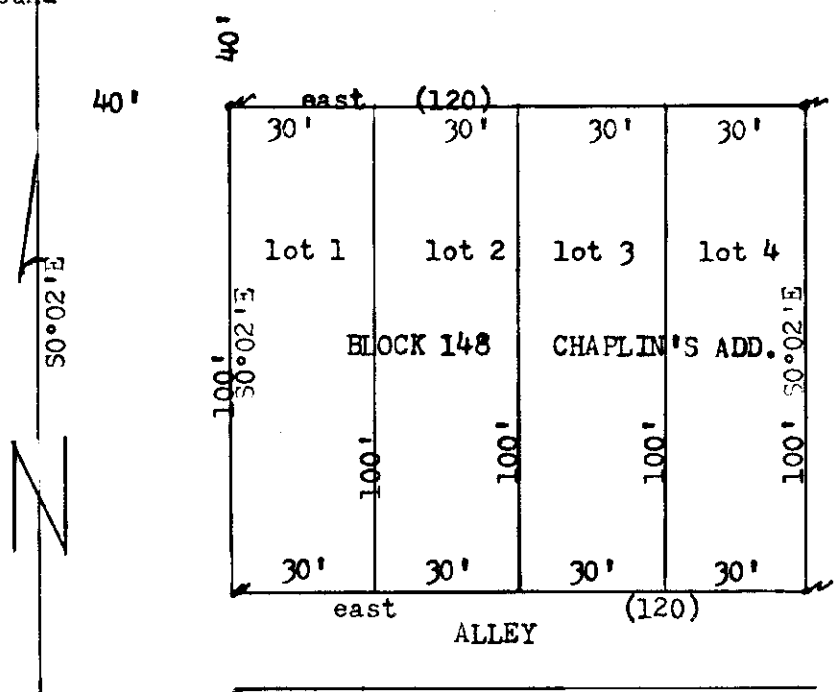

set 5/8" X 30" steel rod

() data of record
ref. data, survey map of City.

REGISTERED
PROFESSIONAL
LAND SURVEYOR

James G. Voelz

OREGON
MAY 4, 1956
JAMES G. VOELZ
381