

To all parties interested in title to premises surveyed:

I, Duane I. Griffith, do hereby certify that in April of 1972 I did survey the parcel hereon shown. I find no encroachments.

REGISTERED
PROFESSIONAL
LAND SURVEYOR

Duane I. Griffith

OREGON
JULY 19, 1964
DUANE I. GRIFFITH
644

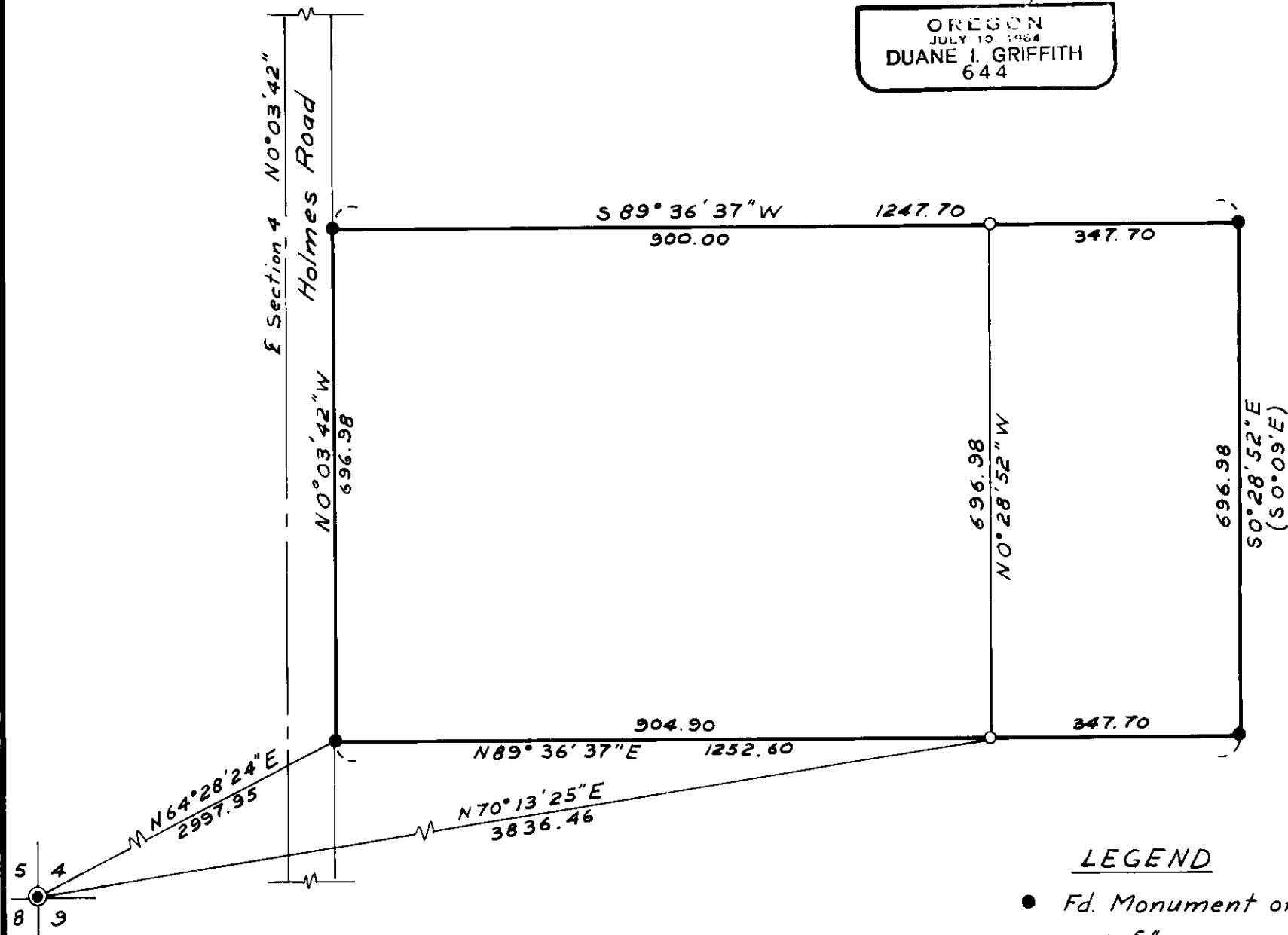

LEGEND

- Fd. Monument of Record
- Set $\frac{5}{8}$ " x 30" Iron Pin with Plastic Cap Marked BGF Survey Mk.
- () Record Bearing and Distance

BASIS OF BEARINGS

Forward bearing as published by the U.S.C. and G.S. from Δ College to Δ Valley.

BAGETT-GRIFFITH-FERGUSON		
LaGrande, Oregon		
Correction Map for Map of Survey No. 25-72 Portion of the SE $\frac{1}{4}$ of Section 4 T3S; R38E W.M. UNION COUNTY, OREGON		
SURVEYED FOR:	Golden Ore. Adventures	by DIG
DESIGNED FOR:		by
Scale: 1" = 200'	Drawn by LET	May 1972