

To all parties interested in title to premises surveyed:

I, Duane I. Griffith, do hereby certify that in April of 1972 I did survey the parcel hereon shown. I find no encroachments.

REGISTERED
PROFESSIONAL
LAND SURVEYOR

Duane I. Griffith

OREGON
JULY 10, 1964
DUANE I. GRIFFITH
644

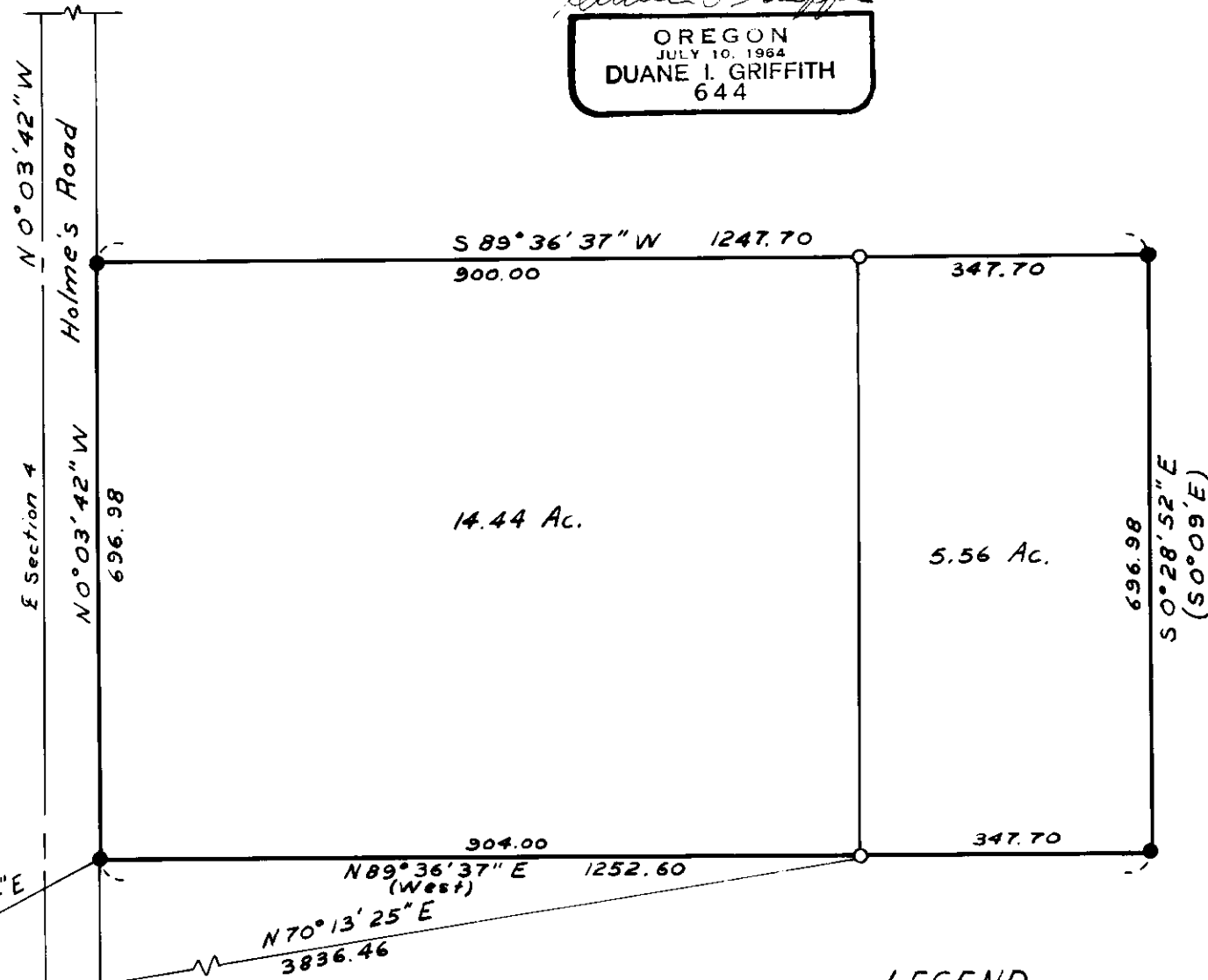

BASIS OF BEARINGS

Forward bearing as published by the U.S.C. and G.S. from Δ College to Δ Valley.

REFERENCE MATERIAL

Map of Survey #91-71

LEGEND

- Fd. Monument of Record
- Set $\frac{5}{8}$ " x 30" iron pin with plastic cap marked BGF Survey Mk.
- () Record bearing and distance



BAGETT-GRIFFITH-FERGUSON

LaGrande, Oregon

Map of Survey

Portion of the $SE \frac{1}{4}$ of Section 4;

T3S; R38E W.M.

UNION COUNTY, OREGON

SURVEYED FOR Golden Ore. Adventures by DIG

DESIGNED FOR by

Scale. 1" = 200' Drawn by LET Apr 1972