

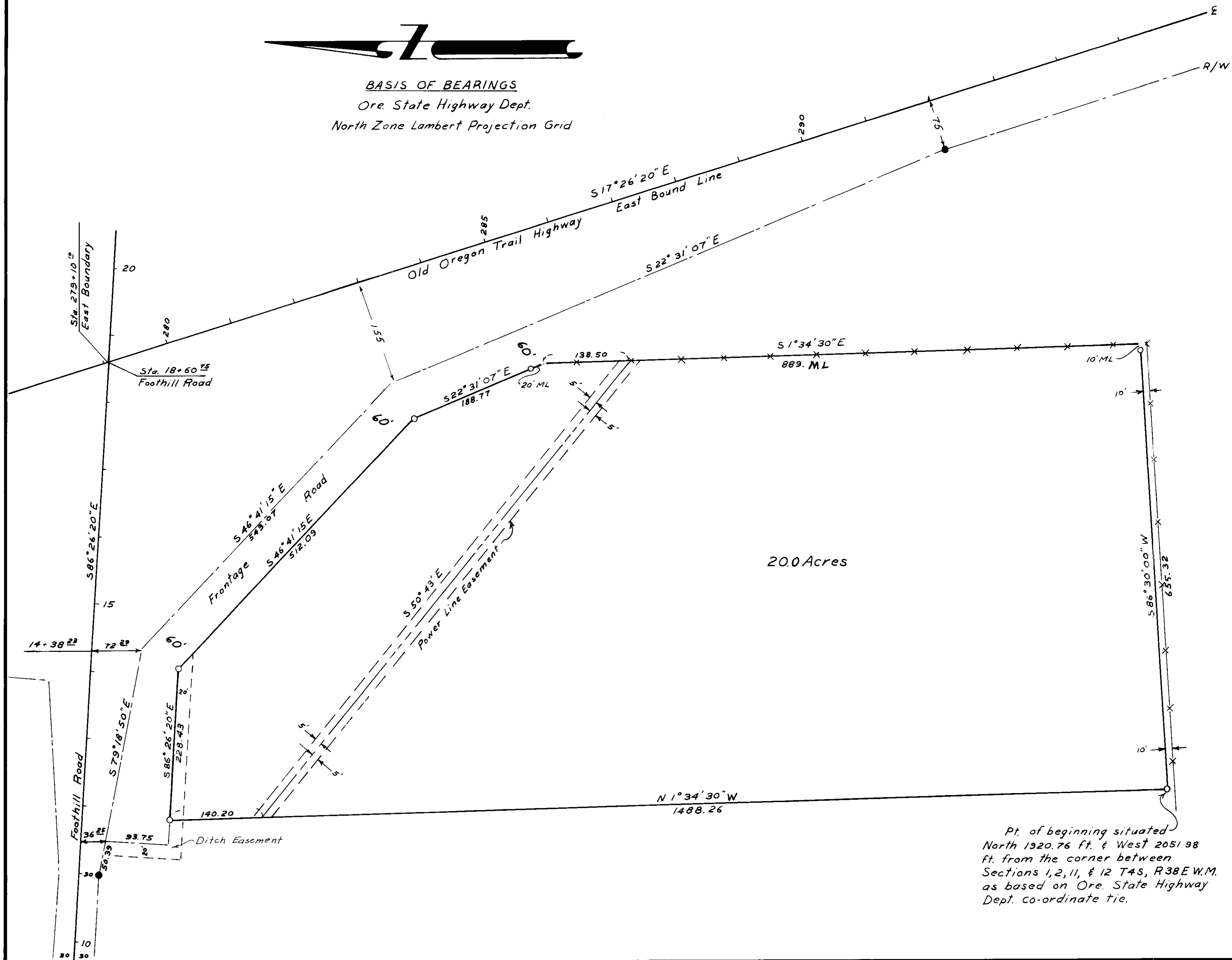

BASIS OF BEARINGS
 Ore. State Highway Dept.
 North Zone Lambert Projection Grid



LEGEND

- Set $\frac{3}{8}$ " x 30" iron pin with plastic cap marked BGF Survey Mk.
- Found Highway Dept. pin with aluminum cap marked Ore. State Highway Dept. Right-of-Way.
- Boundary of tract of land surveyed.
- - - Right-of-way line
- - - Easement line
- - - Centerline of power line
- Fence line
- ML More or Less

REGISTERED
 PROFESSIONAL
 LAND SURVEYOR

 OREGON
 JULY 12, 1968
 DOUGLAS M. FERGUSON
 848

Pt. of beginning situated North 1320.76 ft. & West 2051.98 ft. from the corner between Sections 1, 2, 11, & 12 T4S, R38E W.M. as based on Ore. State Highway Dept. co-ordinate tie.

BAGETT-GRIFFITH-FERGUSON
 LaGrande, Oregon
 Map of Survey

A Tract of Land Situated in the SW $\frac{1}{4}$, NE $\frac{1}{4}$, & NW $\frac{1}{4}$, SE $\frac{1}{4}$ Section 2, T4S, R38E W.M. UNION COUNTY, OREGON

SURVEYED FOR Ray Fenn	by DMF
DESIGNED FOR	by
Scale: 1" = 100'	Drawn by DMF & LT Apr 1972