

John Whitemore
 806 N Ave.
 La Grande, Oregon

16-72

Scale 1" = 100'

April 7, 1972

"S" Ave. Marker.
 steel nail
 ref. to curbs.

set 5/8" X 30" steel rod.

() data of record.

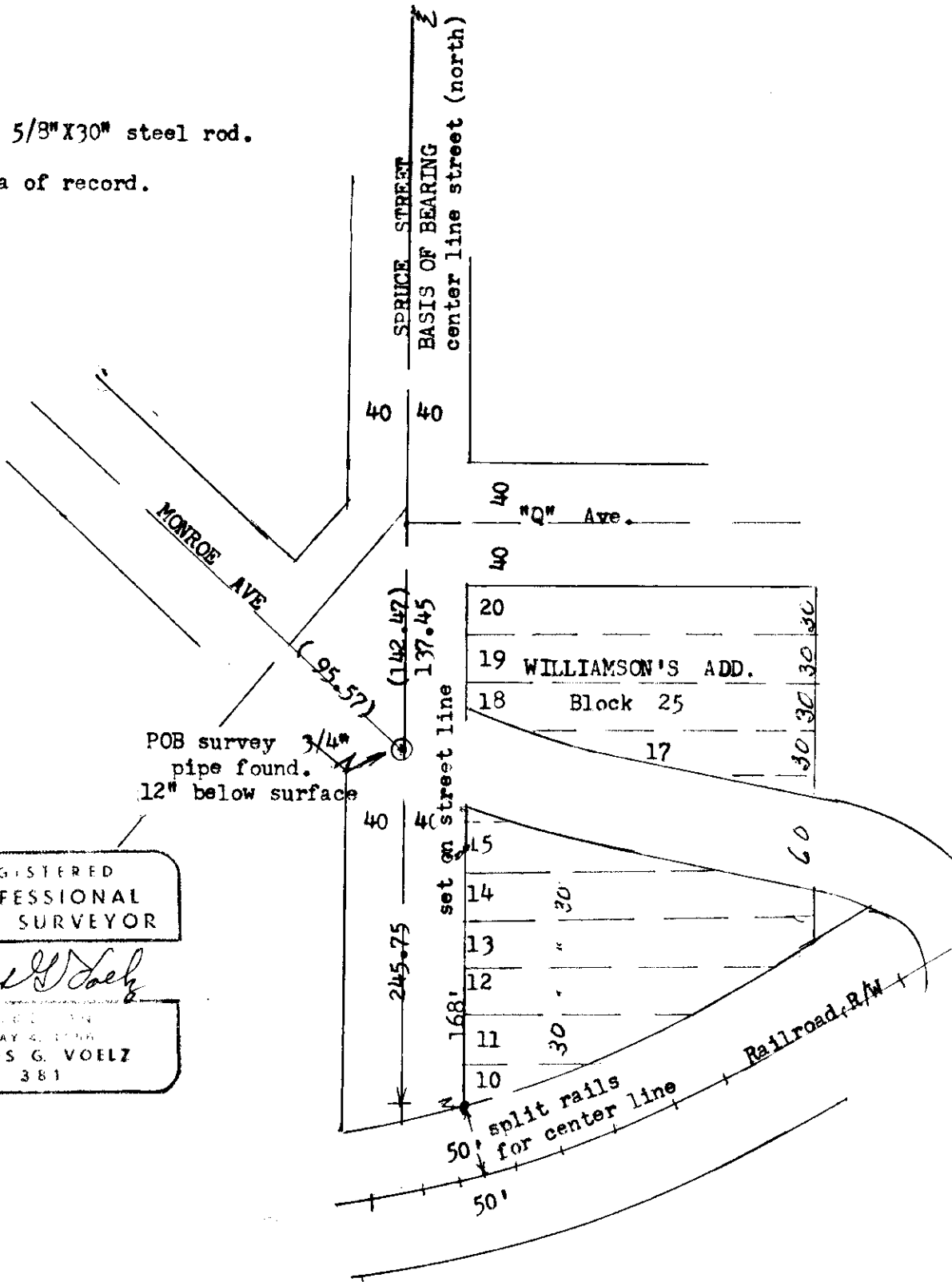

REGISTERED
 PROFESSIONAL
 LAND SURVEYOR

James G. Voelz

MAY 4, 1972
 JAMES G. VOELZ
 381

16-72