

Jack L. Rademacher
Rt. #2 Box 179
La Grande, Oregon

March 12, 1972

Scale 1" = 400'

† cor.

cor. not found
held center line of
existing road.
(road excavated)

ref. rod set
in fence line
44.74' from
center line.

25' road R/W

set 5/8" X 30" steel rod.

REGISTERED
PROFESSIONAL
LAND SURVEYOR

James G. Voelz

OREGON
MAY 4, 1956
JAMES G. VOELZ
381

cor post found
on corner
center Section

existing fc.

cor. post on

† cor.
J.E. Anson
witness to location.

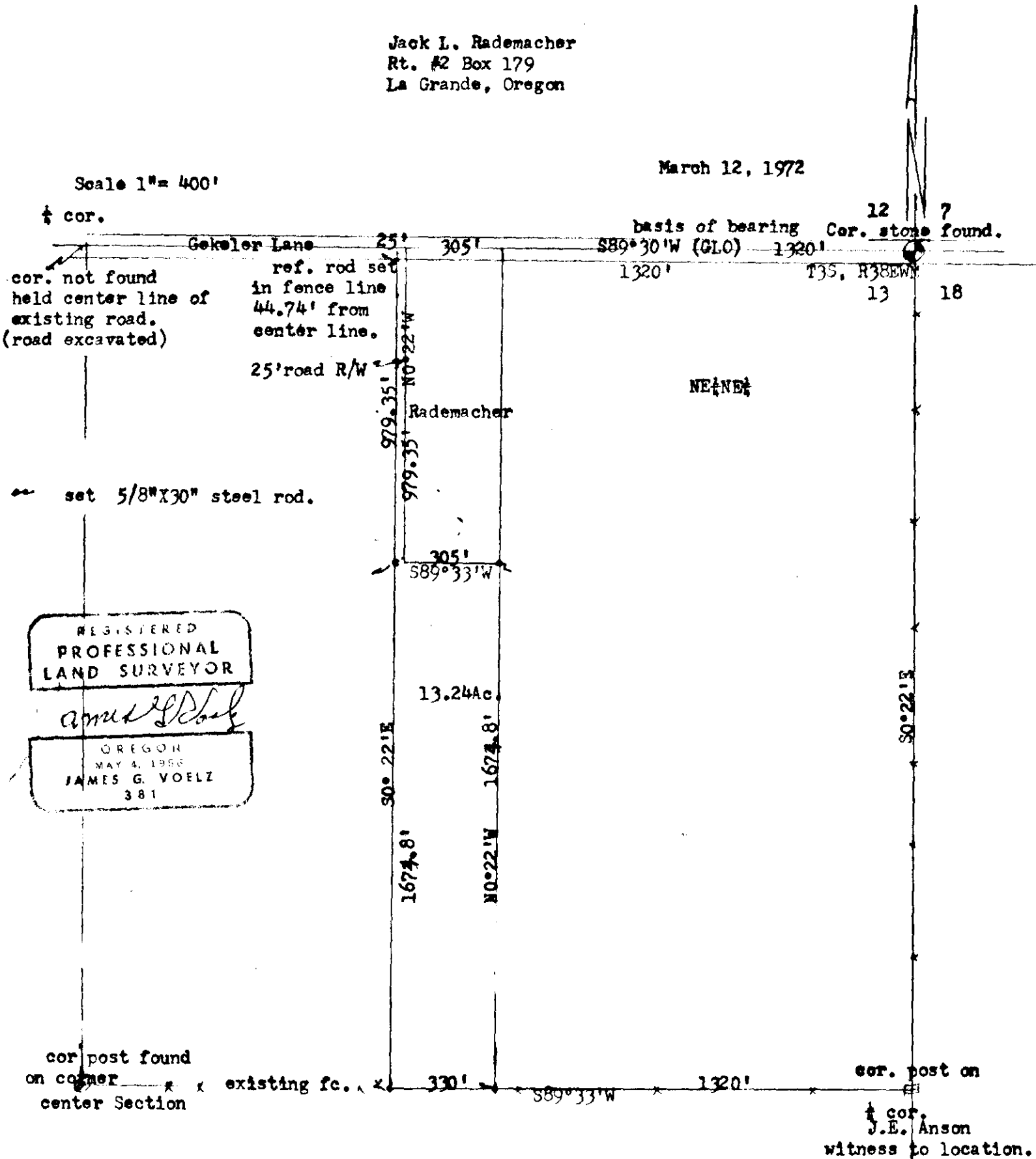

10-72

10.1972