

CHG International
 Suite 1906; Bank of Washington Bldg.
 One Washington Plaza
 Tacoma, Washington, 98402

Jan 3, 1972

Scale 1" = 100'

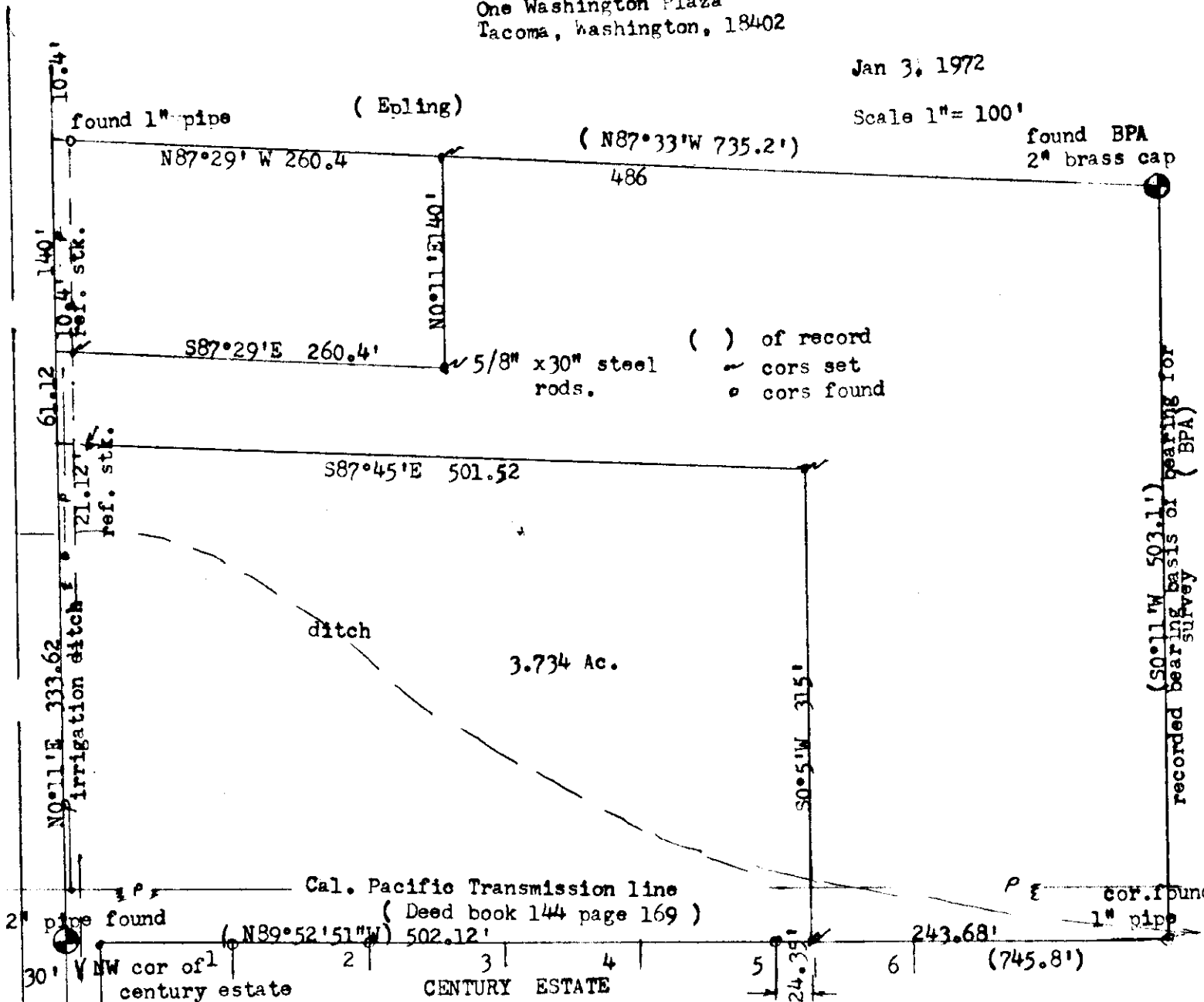

To all parties interested in premises surveyed;
 I certify this survey was completed by me on Jan. 3, 1972
 according to description of record, and established on
 the ground; there are no encroachments either way across
 property lines except as shown.

REGISTERED
 PROFESSIONAL
 LAND SURVEYOR
James G. Voliz
 JAMES G. VOLIZ
 381



8-72

8. 1972