

Wayne Allen & Patricia Ann Long.
 1605 "Y" Ave.
 La Grande, Oregon

October 16, 1971

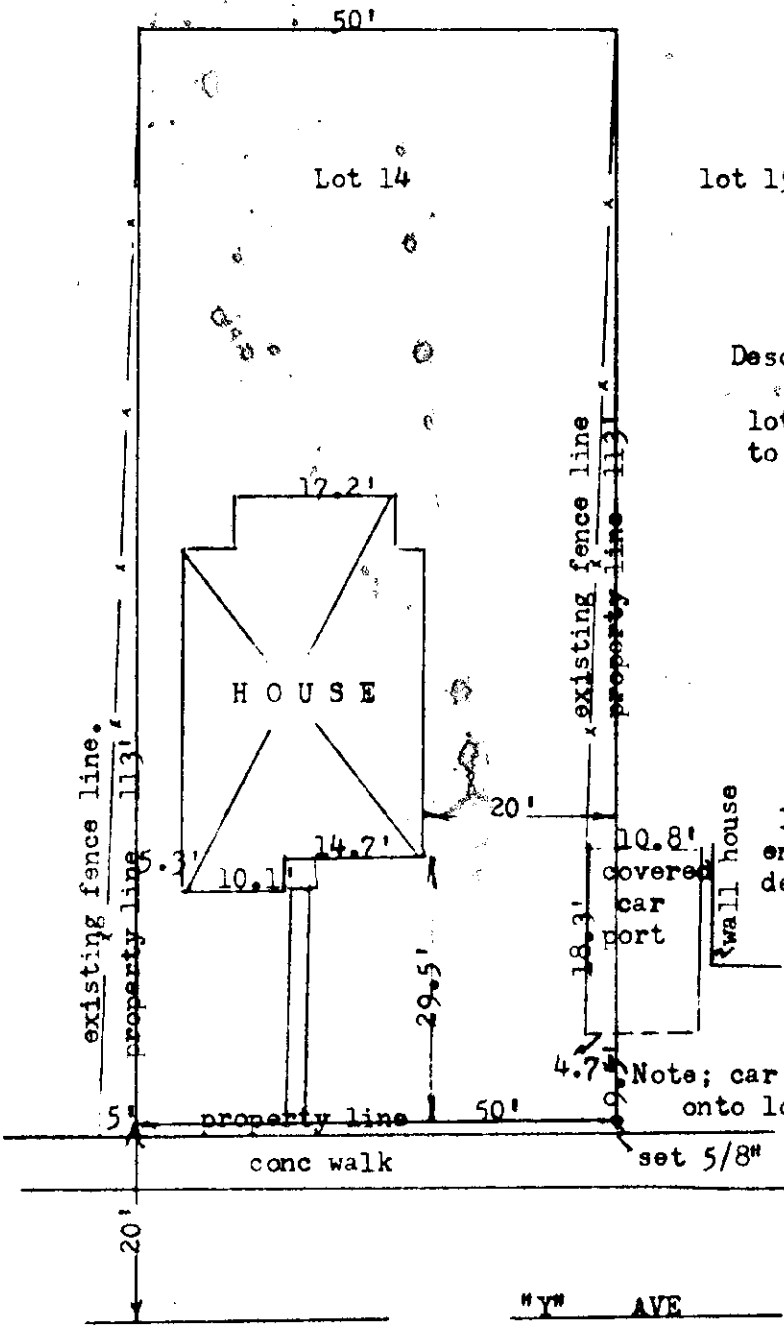

Description:

lot 14 of Block 3 of Sugar Addition to La Grande, Oregon.

scale 1"=20'

I certify I did not find any encroachments on to or off of described property except as shown.

REGISTERED
 OREGON
 LAND SURVEYOR

James G. Voelz
 MAY 4, 1956
 JAMES G. VOELZ
 381

(found)

88-1971