

85-1941

Pat Hawks.  
Summerville, Oregon

Aug 1971

Scale 1" = 200'

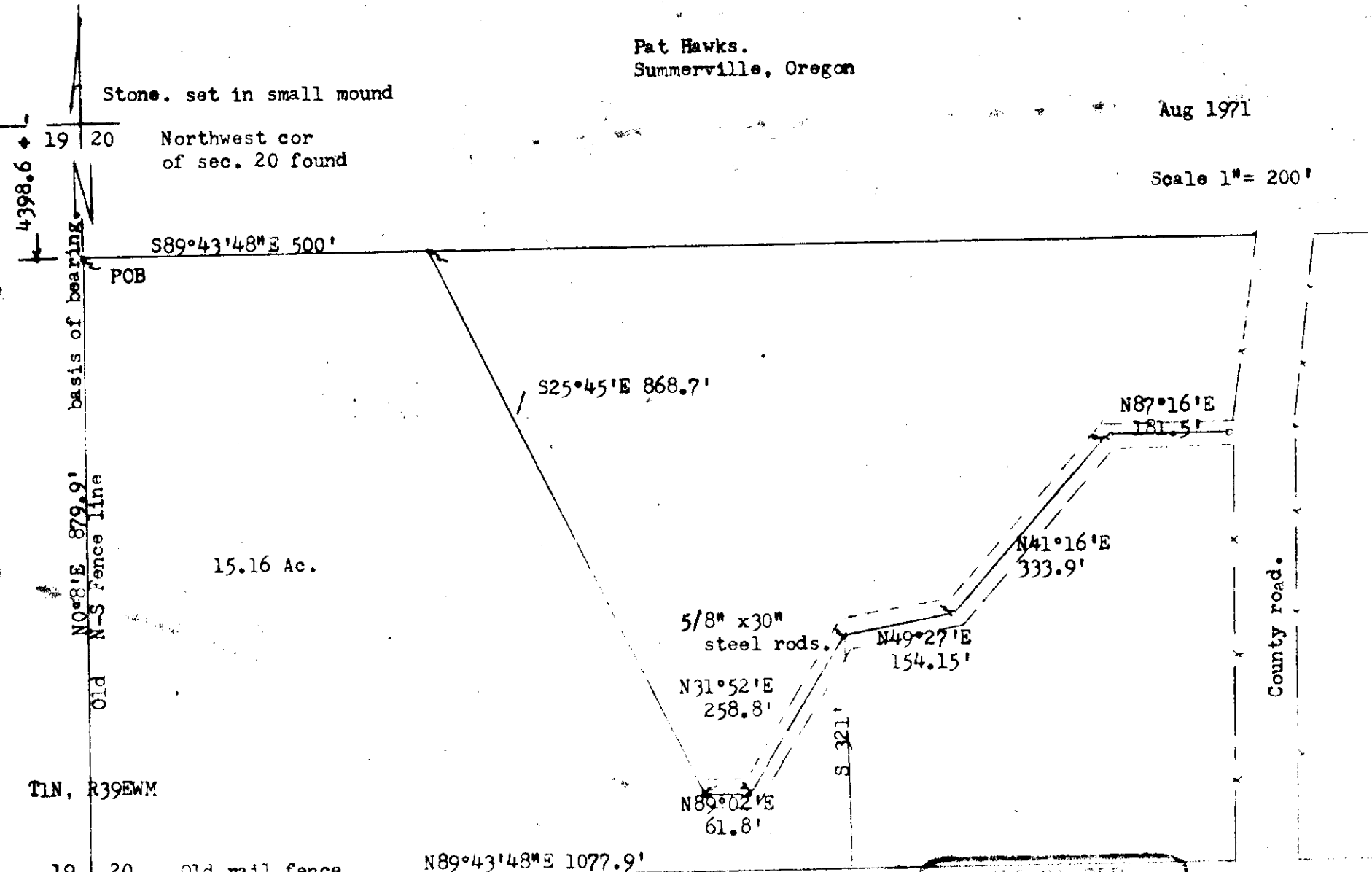

Stone. set in small mound

19 20 Northwest cor  
of sec. 20 found

4398.6

S89°43'48"E 500'

POB

S25°45'E 868.7'

N87°16'E

181.5'

15.16 Ac.

N41°16'E  
333.9'

5/8" x 30"  
steel rods.

N49°27'E  
154.15'

N31°52'E  
258.8'

S 321'

N89°02'E  
61.8'

County road.

T1N, R39EWM

19 20 Old rail fence N89°43'48"E 1077.9'

30 29 to east.  
Scattered stone mound  
found. Postive identification  
of cor. not made.

REGISTERED  
OREGON  
LAND SURVEYOR

*James G. Voelz*

MAY 4, 1956  
JAMES G. VOELZ  
381