

William P Hayes
Box 123 Imbler, Oregon

June 1, 1970

scale 1" = 400'

Legal Description;

Commencing at a point 85 rods north and 80 rods west of center of Section 20, T1S, R39EWM.

thence west 40 rods;

thence north 20 rods;

thence east 10 rods;

thence south 110 feet;

thence east 30 rods;

thence south to point of beginning.

SITUATE IN NW $\frac{1}{4}$ NW $\frac{1}{4}$ said section 20 and containing 3.58 acres more or less and subject to road right of way on the east side.

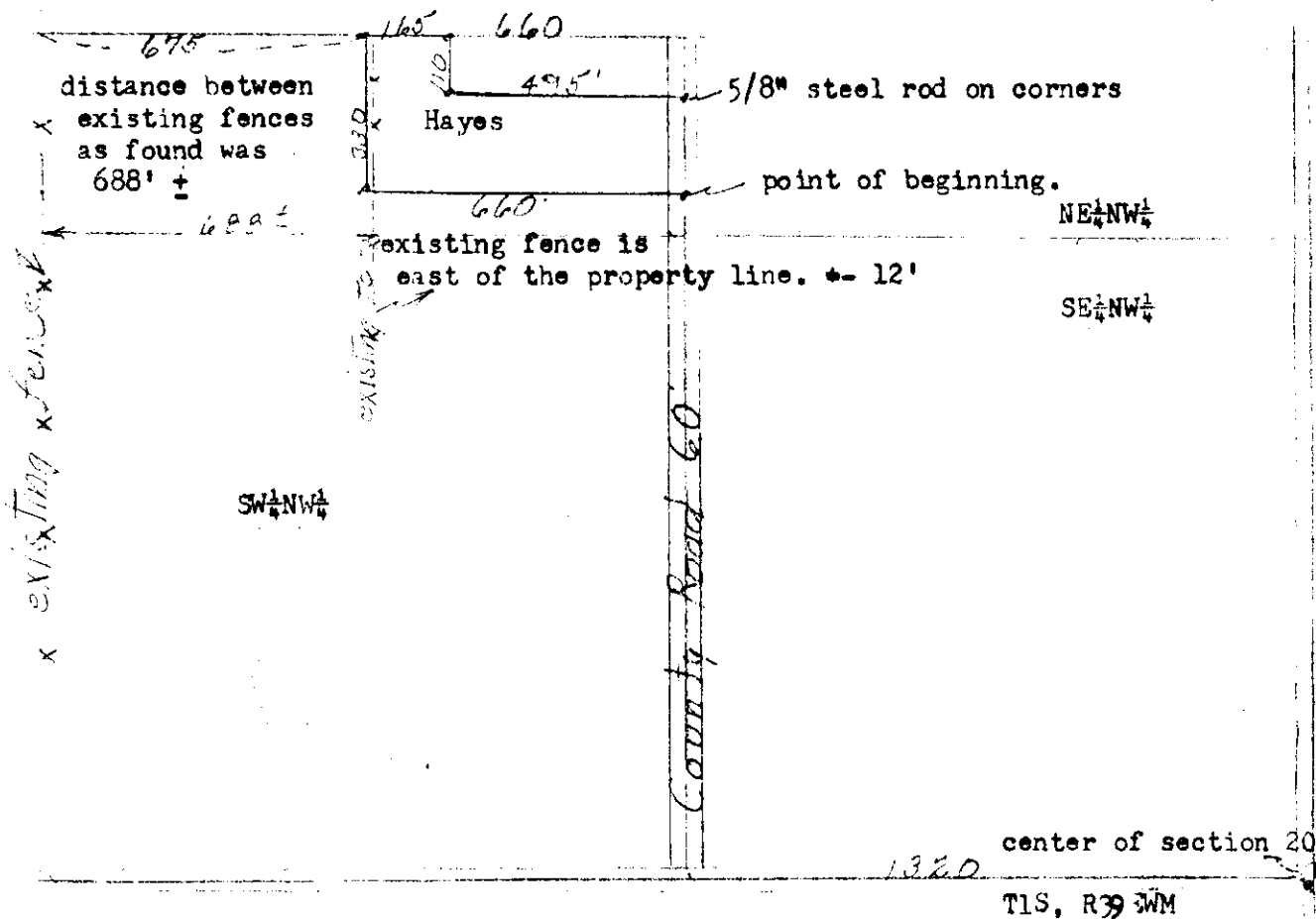

REGISTERED PROFESSIONAL SURVEYOR
JAMES C. VORSE
MAY 2, 1970
JAMES C. VORSE
RPS
581

80-1971

check