

P.J Wright  
 2100 "H" Ave.  
 La Grande, OR

**Description;**

The north 120 ft. of the east 60 ft. of  
 130.4 ft. of Homesite Acres Addition  
 to be as shown.  
 Excepting therefrom the portion  
 thereof lying east of the board  
 fence as described in deed recorded in  
 Book 149 at page 45 deed records of  
 Union County.

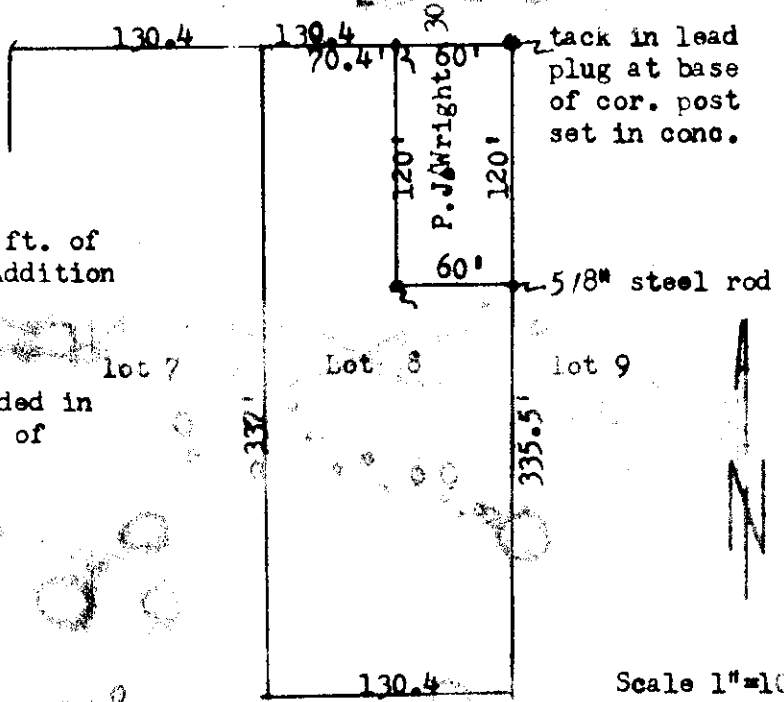

REGISTERED  
 OREGON  
 LAND SURVEYOR  
*James H. Kelly*  
 MAY 2, 1971  
 JAMES H. KELLY

79-7 / 18-66  
 1661-66