

S&W Logging
 Box 341
 Elgin, Oregon

June 14, 1971

Scale 4"=5280'
 set 5/8"X30" steel rod.
 x-x-x existing fences found in place.

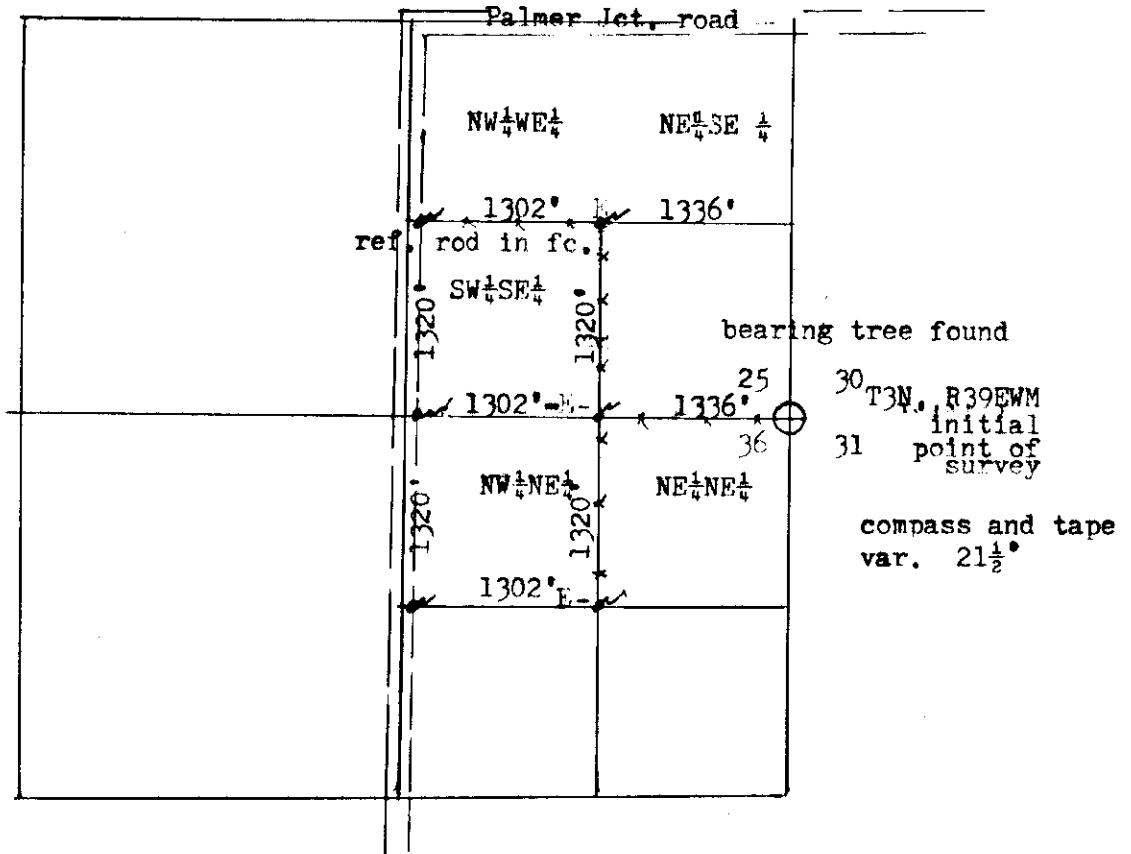

REGISTERED
 PROFESSIONAL
 LAND SURVEYOR

James G. Voelz

OREGON
 MAY 4, 1956
 JAMES G. VOELZ
 381

77-1971

77-71