

E. Miller
P.O. Box 288
La Grande, Oregon

November 3, 1971

STATE OF OREGON
JAMES C. [Signature]
MAY 1971
MES [unclear]
381

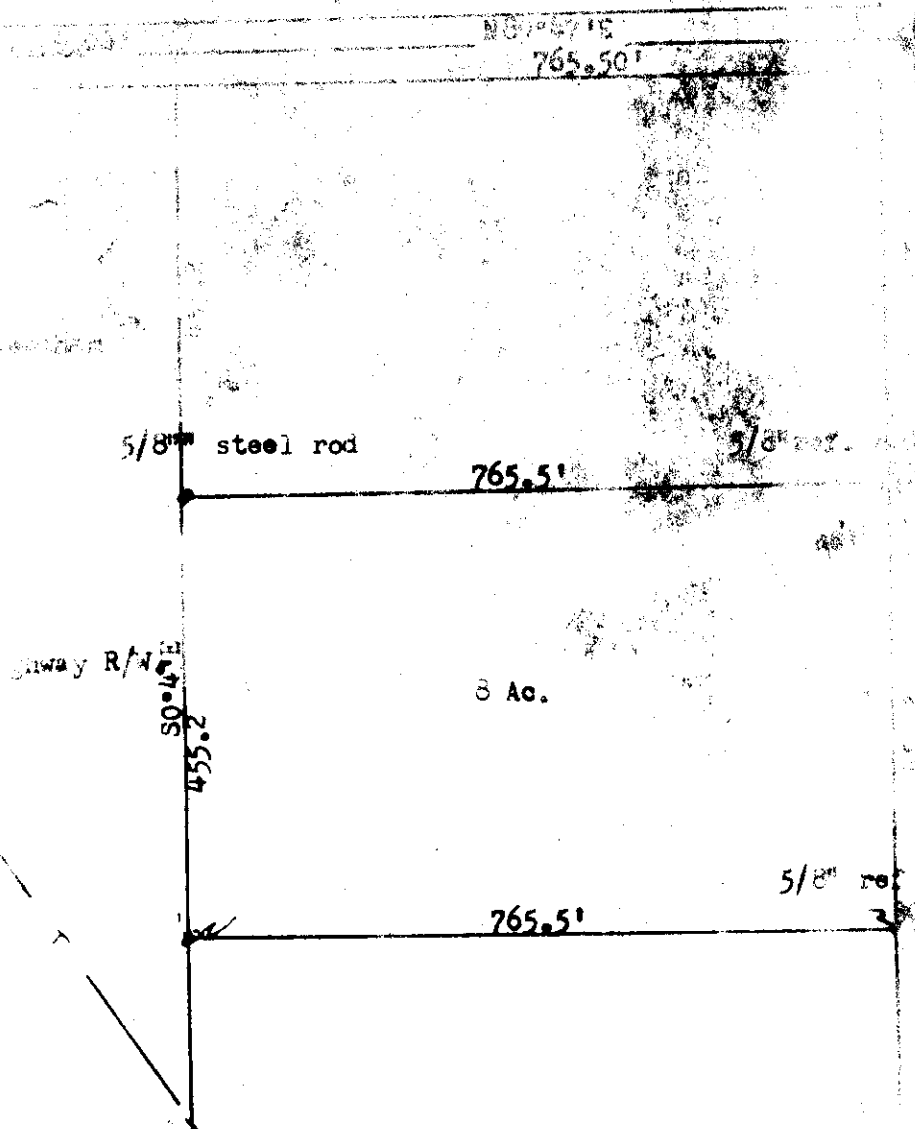

Description.
 Beginning at a point which is 455.2 ft. south of the north one quarter corner
 S0°04'E of section 15, T3S, R38EWM. Thence running S89°47'W a distance of 765.5 ft.;
 thence S0°47'E 455.2 ft. parallel to the east boundary of NW¼ of said section 15;
 thence N89°47'E 765.5 ft. to the east boundary of NW¼ of Said section 15;
 thence north on the subdivision line 455.2 ft. to the point of beginning.
 SITUATE IN NE¼NW¼ of Section 15, T3S, R38EWM and containing 8 Ac. more or less and
 subject to county road on the east.

76-1911
76-71