

Clifford Needham
Rt. #1 Box 1719
La Grande, Oregon

May 7, 1971

Scale 1"=200'

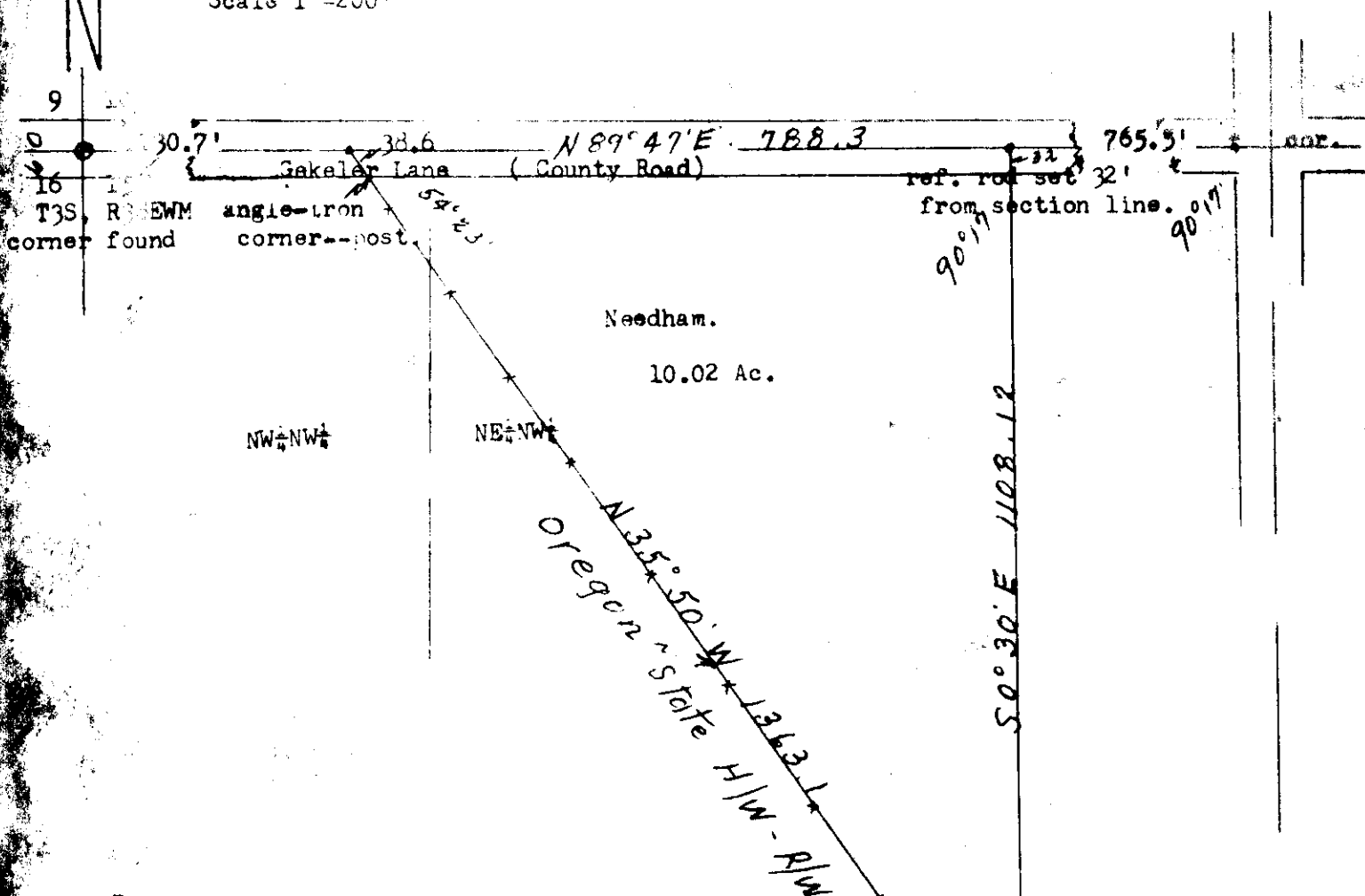

Description;

Beginning at a point on the north boundary of Section 15, T3S, R38E, W4E at a distance of N89°47'E 1130.7 ft. from the northwest corner of said section 15. Running thence N89.47'E a distance of 788.3 ft.; thence S0°30'E a distance of 1108.12 feet more or less to the northeast side of Oregon State Highway Right of Way; Thence N35°50'W on northeast side of said right of way a distance of 1363.1 ft. to point of beginning.
Situate in the north one half of northwest quarter of Section 15, T3S, R38E, W4E and containing 10.02 acres more or less.

REGISTERED
OREGON
LAND SURVEYOR
James G. Voelz
MAY 4 1986
JAMES G. VOELZ
381

1166286 75.71
1166286 75.71