

fld. Conc. mon.

Floyd E. Ayer
2709 North Birch
La Grande, Oregon

Scale 1" = 100'

July 12, 1971

lot line 5.4'

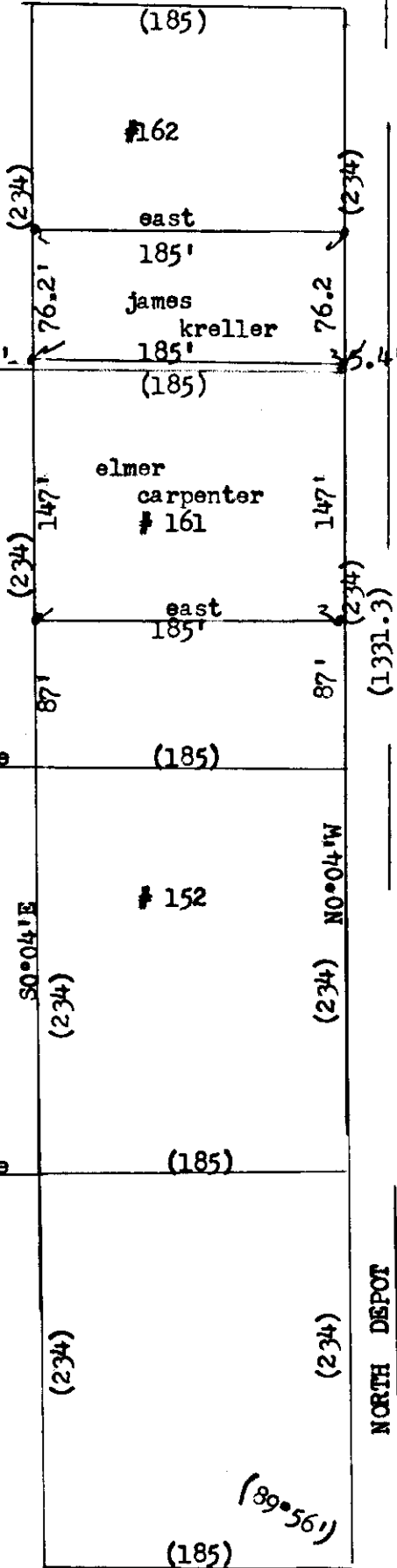

() set 5/8" X 30" steel rod.
() data of record.
ref. map, City of La Grande
survey.

Legal description;
To Elmer Carpenter;
The north 147 feet of lot 161;
also the south 5.4' of lot 162,
all in Chaplin's Supplemental
Addition to La Grande, Oregon.

To James Kreller;
The north 76.2 feet of the south
81.6 feet of lot 162 of Chaplin's
Supplemental Addition to La Grande,
Oregon.

REGISTERED
PROFESSIONAL
LAND SURVEYOR

James G. Voelz
OREGON
MAY 4, 1956
JAMES G. VOELZ
381

North Birch

NORTH DEPOT

steel nail
fnd.

North Ave.

East-West
basis of bearing.

steel nail fnd.
initial point

74-1971A

74-71