

Ray White  
Island City, Oregon

August 4, 1971

NW cor. of NE $\frac{1}{4}$ SW $\frac{1}{4}$  of Sec. 3, T3S, R38EWM

scale 1"=100'

Rail road tie on cor.

( ) data of record  
• set 5/8"x30" steel rod.  
○ corners found

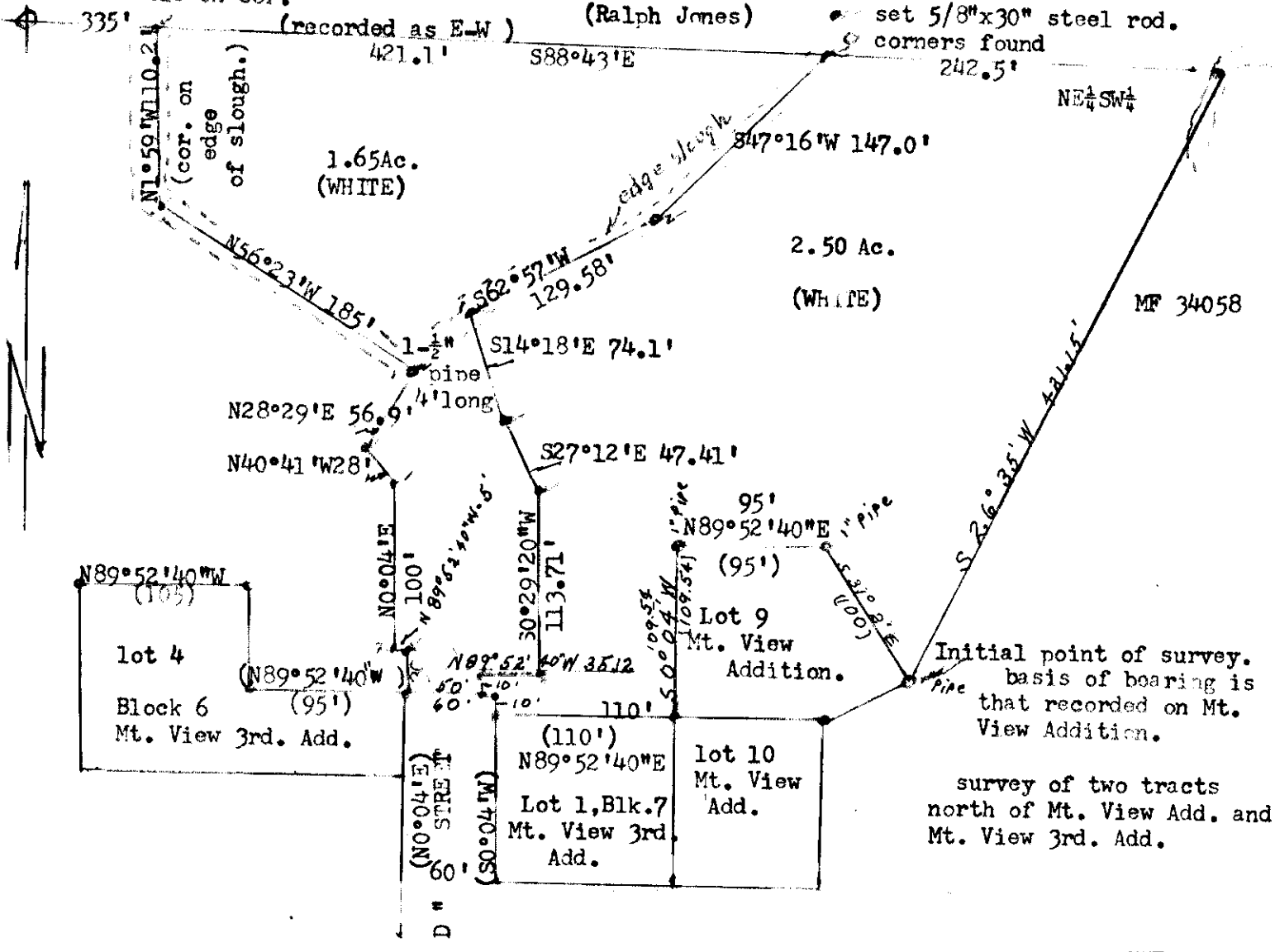

Initial point of survey.  
basis of bearing is  
that recorded on Mt.  
View Addition.

survey of two tracts  
north of Mt. View Add. and  
Mt. View 3rd. Add.

REGISTERED  
PROFESSIONAL  
LAND SURVEYOR

OREGON  
MAY 4, 1956  
JAMES G. VOELZ  
381