

Richard Seelnacht
Rt. #2
Box 30A
Elgin, Oregon

Oct. 1, 1971

Scale 1" = 400'

set 5/8" X 30" steel rod

() data of record

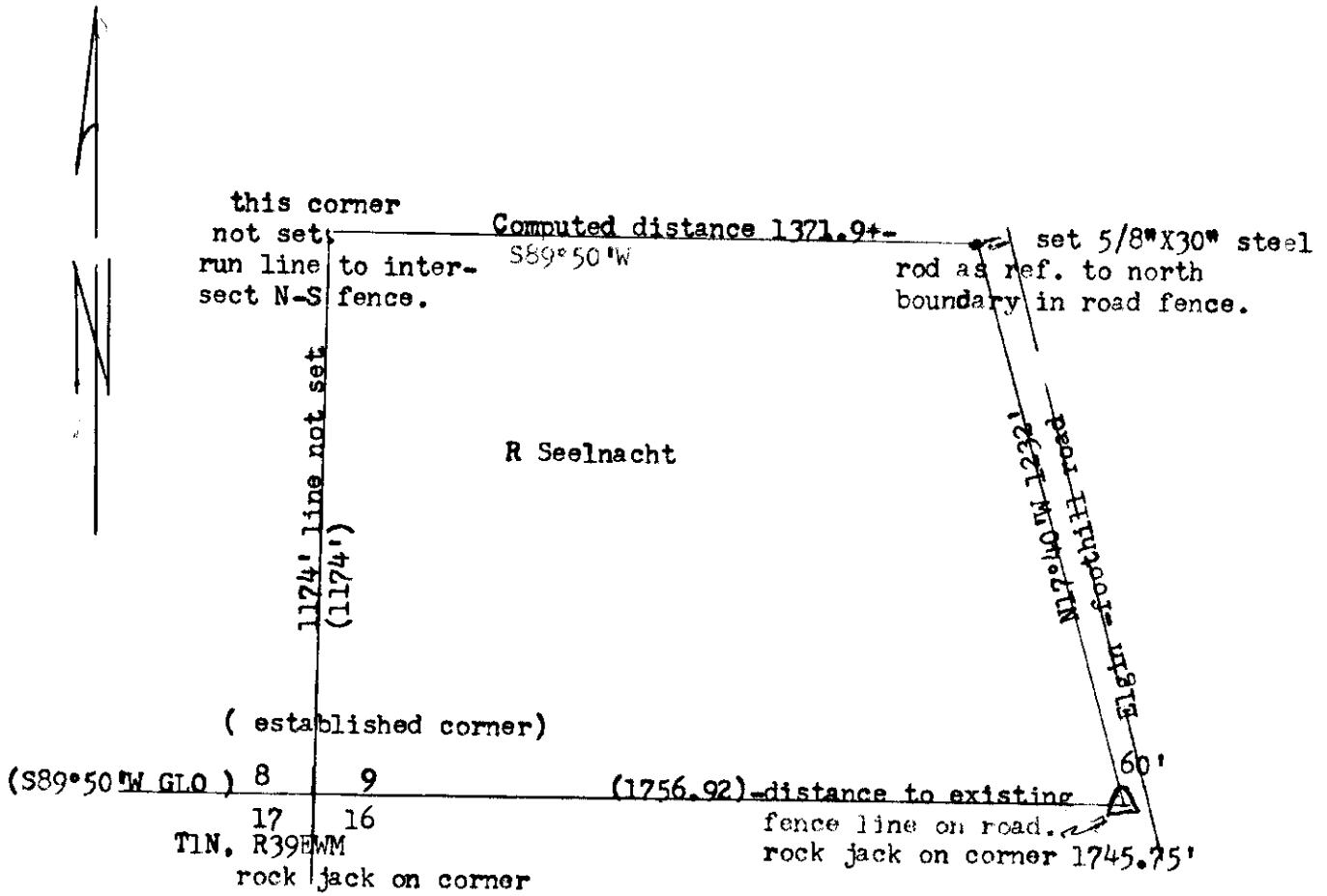

REGISTERED
PROFESSIONAL
LAND SURVEYOR

James G. Voelz
OREGON
MAY 1, 1956
JAMES G. VOELZ
381

71-1971

71-71