

to existing fc. cor.

old corner post.

21 22
28 27

80.06 Ch.
(GLO)

22
27

Sec. corner not
found

Survey for G.W. Jamey
Rt. 3
La Grande, Oregon.

Aug 9, 1971

County road NB9°48'26"E 387.13 Distance to 1/4 Cor. computed. (5269.44') Monument

It appears that there is a shortage in distance to knight property as existing fences are on the ground.

5 Ac.

existing field boundary extends east of sec. line.

Legal description;

The east 387.13 feet of the north 562.6 feet of NE 1/4 SE 1/4 of Sec. 28, T2S, R38EWM. SUBJECT to County road on the north.

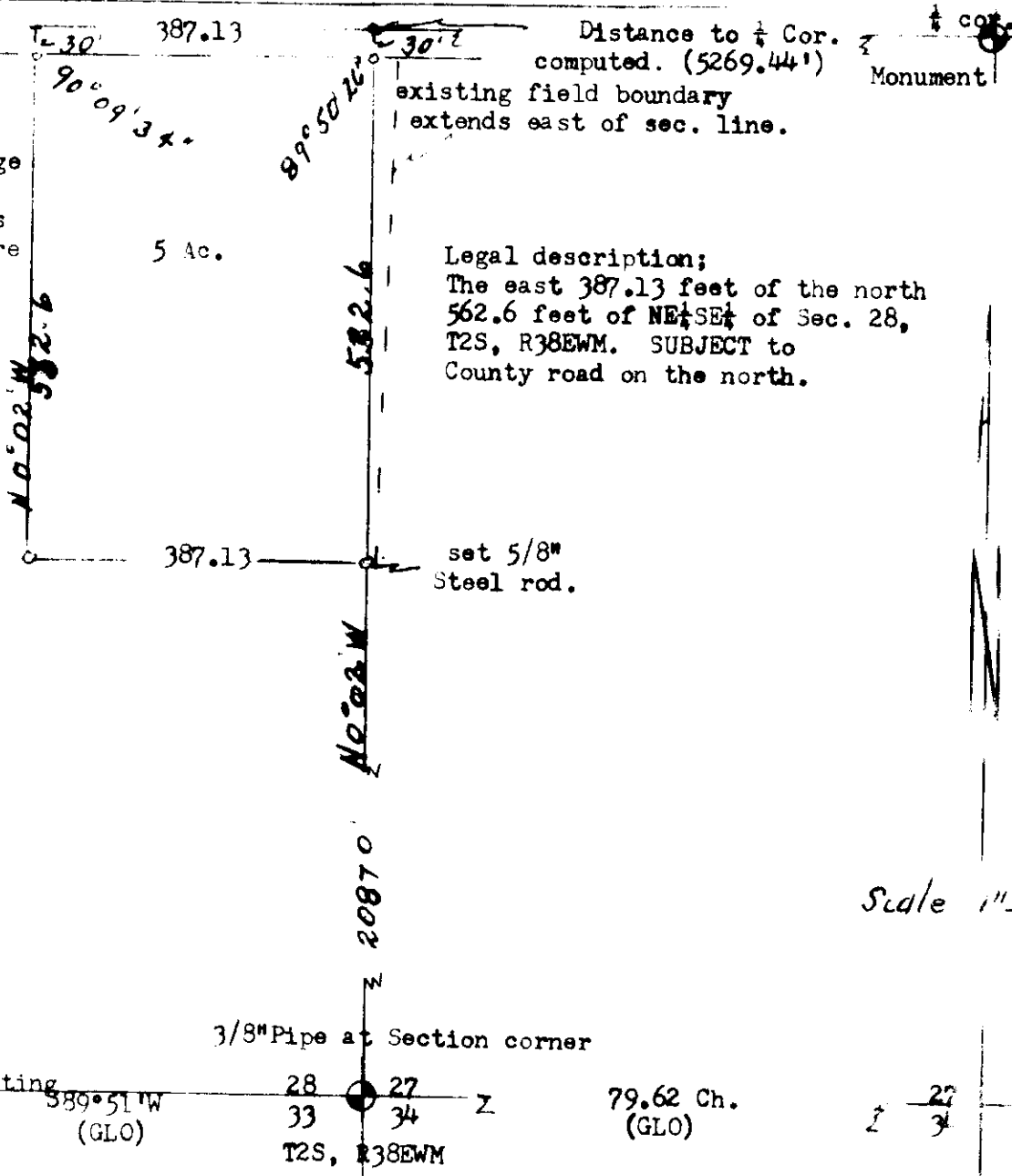

set 5/8" Steel rod.

3/8" Pipe at Section corner

1320.5' to existing 1/16 Cor. S89°51'W (GLO)

28 27
33 34
T2S, R38EWM

79.62 Ch.
(GLO)

27
34

N. (G.L.O.)

James H. Selz
JAMES H. SELZ

Scale 1" = 20'

66-71
66-1971
1161-99