

Floyd E. Ayer
 2709 North Birch
 La Grande, Oregon

July 12, 1971

13.36' conc. monument

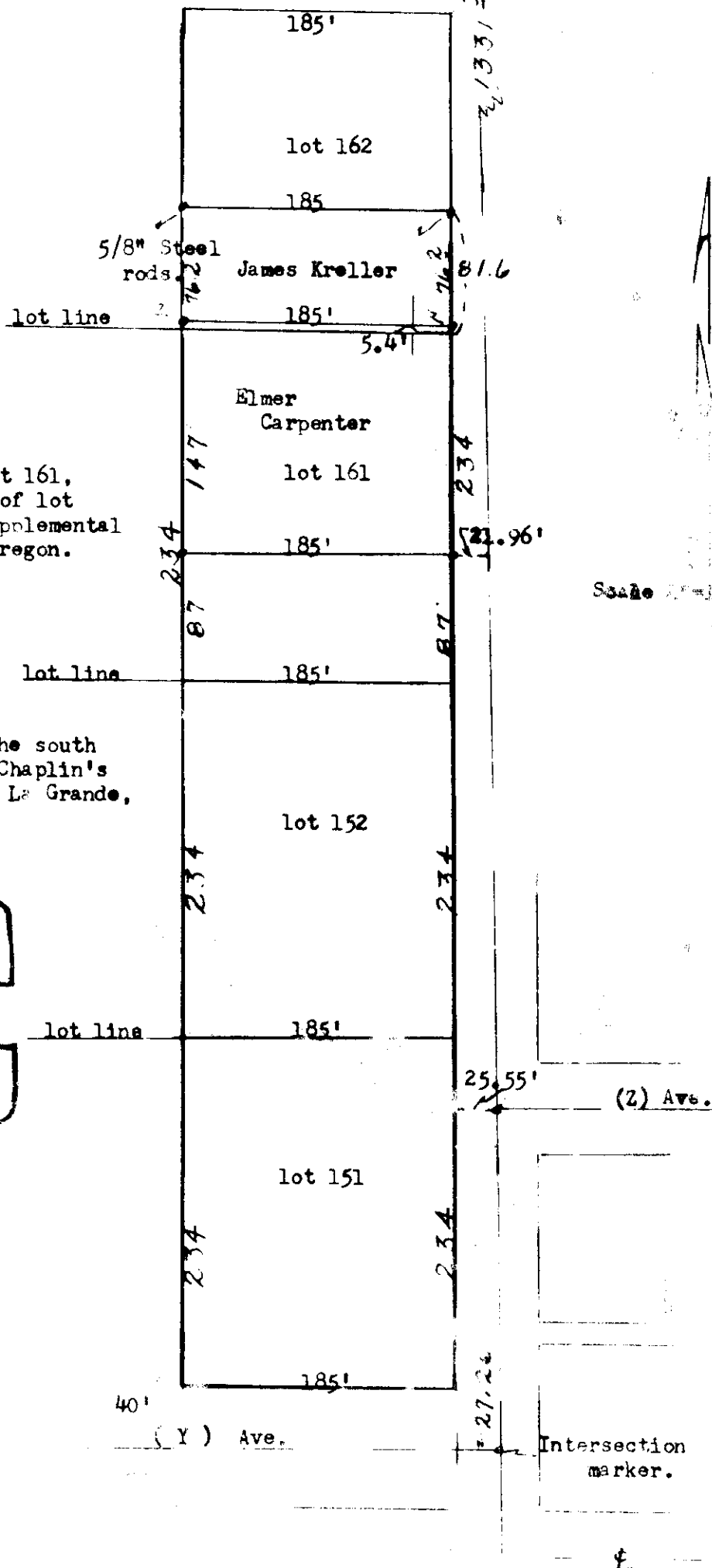

Legal description:

To Elmer Carpenter;

The north 147 feet of lot 161,
 also the south 5.4 feet of lot
 162, all in Chaplin's Supplemental
 Addition to La Grande, Oregon.

To James Kreller;

The north 76.2 feet of the south
 81.6 feet of lot 162 of Chaplin's
 Supplemental Addition to La Grande,
 Oregon.

REGISTERED
 OREGON
 LAND SURVEYOR

James G. Voelz
 MAY 4, 1958
 JAMES G. VOELZ
 381

64-1971 1661-49