

Ed. Voelker  
Cove, Oregon

Aug. 20, 1971

reference data; City of La Grande survey map  
scale 1" = 100'

set 5/8" X 30" steel rods.

○ 3/4" pipe found

( ) data of record

description; Lot 14 of Block 1 of Pleasant Home Addition to La Grande, Oregon

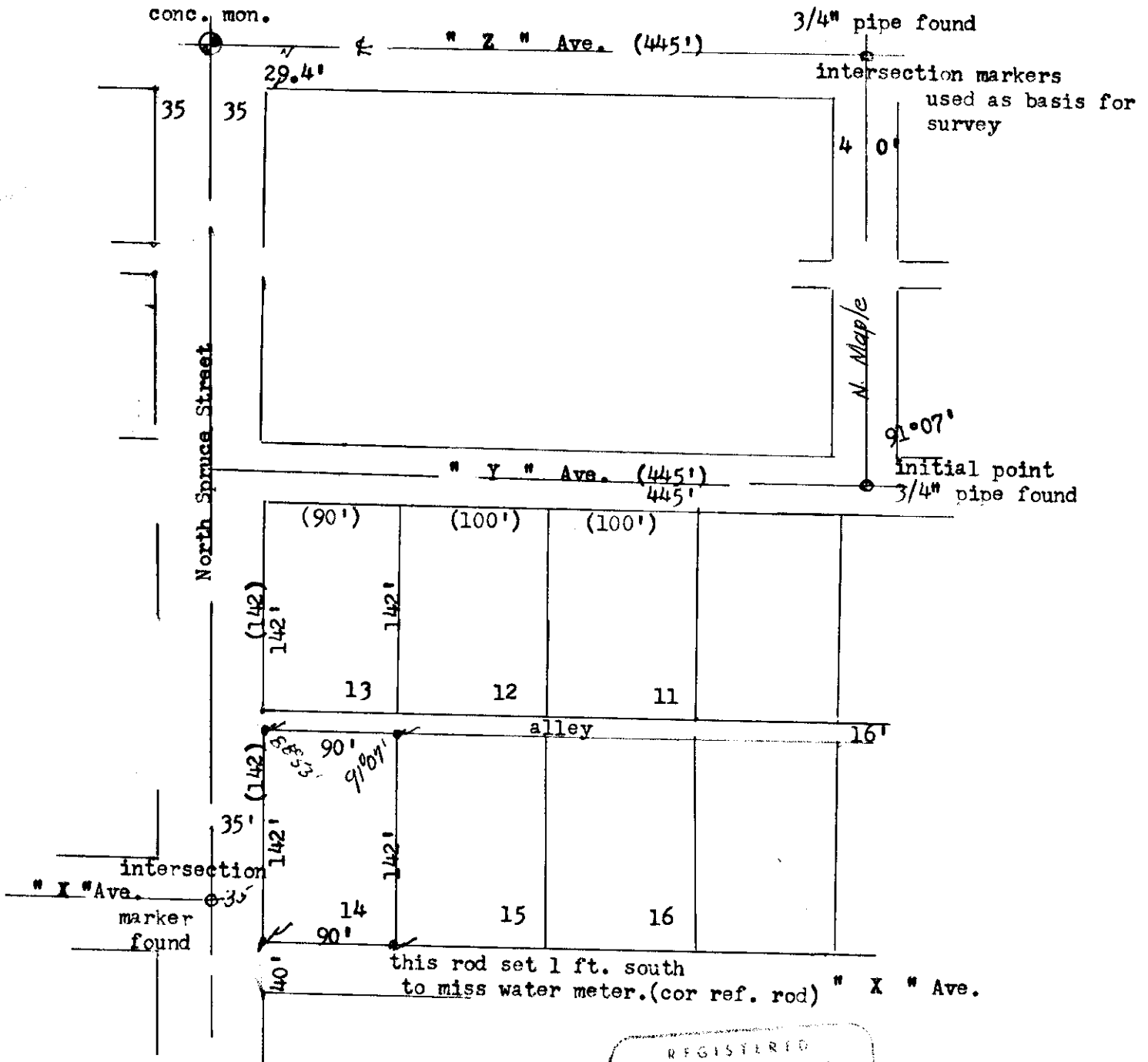

REGISTERED  
PROFESSIONAL  
LAND SURVEYOR  
*James G. Voelz*  
OREGON  
MAY 4 1956  
JAMES G. VOELZ  
381

60-71

60-1971