

Hughes Construction
Nordic Blds.
P.O. Box 389
Union, Oregon

Sept. 19, 1971

station 599+00
center line reference.

scale 1" = 100'

set 5/8" X 30" steel rod.

() data of record



K.E. Spain
(MF No. 37941)

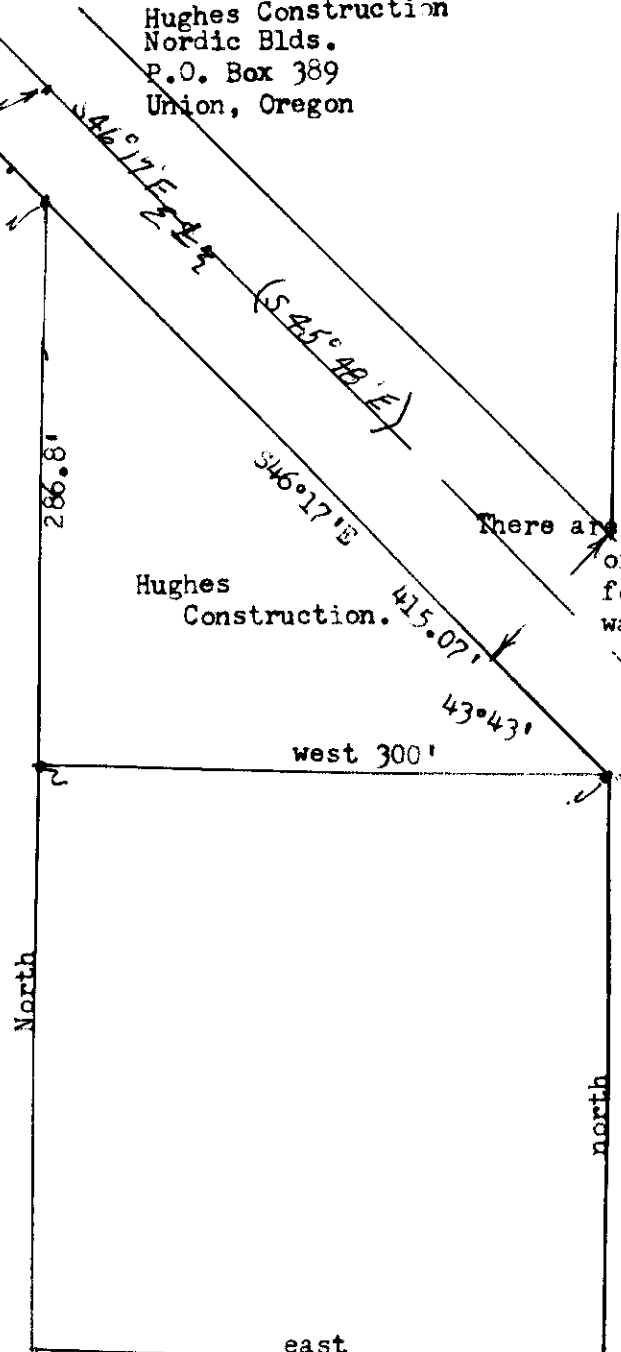

There are no center line ref. markers of record at State Highway for this end; existing road was split for center line.

POB of tract, west side of Weaver St. and intersection of west side of highway.
960' east and 2972.8' north of SW cor sec. 18.

existing fence.

WEAVER ST.
60'

County road # 109 (960' east of west line of SW 1/4 NW 1/4 Sec. 18.)

(960') east-west line T4S, R40EWM.

N-S section line
Bearing recorded as north on section 11. (basis of bearing)

REGISTERED PROFESSIONAL LAND SURVEYOR
James G. ...
JAMES G. ...
380

- 13 18 initial point.
- 24 19 marked stone T4S, R40EWM

07-7