

Nellie Spencer Estate
 Robert C. Spencer
 Rt. #2 Box 2561
 La Grande, Oregon

July 26, 1971

Scale 1"=200'

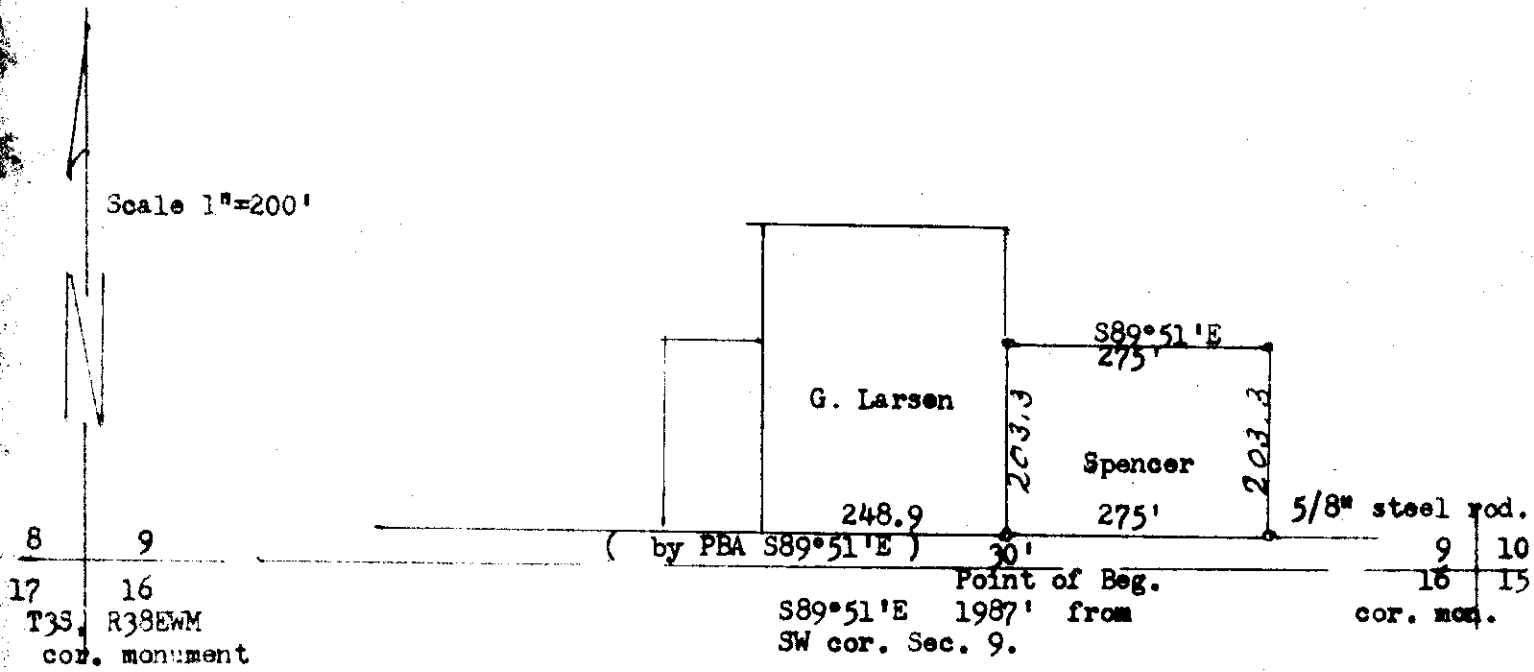

Description;

Beginning at a point on the south boundary of section 9, T3S, R38EWM said point being S89°51'E 1987' from the southwest corner of said section;
 Th. North 233.3 ft.;
 Th S89°51'E 275'
 Th. S 233.3'
 Th. N89°51'E 275' To point of beginning.

REGISTERED
 OREGON
 LAND SURVEYOR

James G. Voelz

MAY 4, 1956
 JAMES G. VOELZ
 381

51-1971